

# 2006

Crime in  
Alabama

Alabama Criminal Justice Information Center

---

770 Washington Avenue, Suite 350  
Montgomery, Alabama 36130

# Crime in Alabama 2006

---

Crime in Alabama 2006 represents a summary of the nature and extent of the crimes reported by local criminal justice agencies to the Alabama Criminal Justice Information System's Uniform Crime Reporting (UCR) program. State law mandates that all crimes are reported from state, county and local law enforcement agencies, and the statistics presented in this report are compiled from these reports. Since the UCR program is designed to provide a snapshot of criminal activity in a specific geographical area rather than as a measure of a law enforcement agency's response to crime, it should not be used to evaluate or compare one agency with another. UCR is only one aspect of the activities and responsibilities of the law enforcement community, and the statistics presented herein are not intended to serve as the sole indicator of either the workload or effectiveness of the reporting agencies.

Crime in Alabama is an annual publication of the Alabama Criminal Justice Information Center's (ACJIC) Statistical Analysis Center (SAC). Requests for additional information may be directed to this office at the following address:

---

Statistical Analysis Center  
Alabama Criminal Justice Information Center  
770 Washington Avenue, Suite 350  
Montgomery, Alabama 36130  
Phone - 334.242.4900 or 866.406.8022  
Fax - 334.242.0577

---

This report may also be downloaded in its entirety at our web page on the Internet at <http://acjic.alabama.gov>.

# Alabama Criminal Justice Information Center

---

Uniform Crime Reporting Division • Becki Goggins, Director

Statistical Analysis • Carol Cobert Roberts, Assistant Director

Quality Control

---

Edna Bettis  
Ieshia Coleman  
Lindsay Lunsford  
Orangeal White

Programming Support

---

Brian Grimmer

Published By

---

The Alabama Criminal Justice Information Center

Maury Mitchell, Director

Written By

---

Statistical Analysis Center

Carol Cobert Roberts, Assistant Director

Alabama Uniform Crime Reporting Program

# Alabama Criminal Justice Information Center

---

## A Message from the Director



On the behalf of the Alabama Criminal Justice Information Center (ACJIC), it is my pleasure to provide our 31st annual edition of Crime in Alabama. Crime in Alabama 2006 has been prepared by the Alabama Statistical Analysis Center (SAC), which is a part of ACJIC's Uniform Crime Reporting (UCR) program. We are continuing to redesign this publication in an effort to make it easier to find the statistics and data that impact our citizens and law enforcement agencies.

The statistics found in Crime in Alabama 2006 concentrate on the more serious criminal acts, which are technically called Part I crimes, and also includes an overview of the less serious Part II crimes and statistics about arrests and recovered property. The data in this publication represents a summary of the nature and extent of the crimes reported by state, county and local law enforcement agencies to the ACJIC, as required by Alabama law.

As you review this report, it is important to note that this information provides a useful snapshot, not a full picture, of crime which occurred in our state in 2006. Since the UCR program is designed to provide a snapshot of criminal activity in a specific geographical area rather than as a measure of a law enforcement agency's response to crime, this report should not be used to evaluate or compare one agency with another. UCR is only one aspect of the activities and responsibilities of the law enforcement community, and the statistics presented herein are not intended to serve as the sole indicator of either the workload or effectiveness of the reporting agencies.

We hope that you find our efforts to continue to provide quality services to Alabama's criminal justice community helpful.

Sincerely,

A handwritten signature in black ink that reads "Maury Mitchell". The signature is written in a cursive, slightly slanted style.

Maury Mitchell  
Director

Alabama Criminal Justice Information Center

# Dedication

---

This report is dedicated to Alabama's law enforcement officers who protect and defend the citizens of this state. In particular, we would like to honor the memory of Alabama's peace Officers who lost their lives in the line of duty in 2006.

April 7, 2006

***Corporal Anthony Maurice Andrews***  
Saraland Police Department



August 16, 2006

***Sergeant Micah Burks***  
Autauga County Sheriff's Office



September 30, 2006

***Officer Keith E. Houts***  
Montgomery Police Department



October 23, 2006

***Officer Mary Smith***  
Fairfield Police Department

## Preface

---

The 2006 Crime in Alabama report is intended to inform law enforcement officials and private citizens of criminal and law enforcement activity in Alabama. Since the UCR offense and arrest data are the basis of this report, it must be noted that other factors affecting crime are not measured by UCR, such as age, sex, and race of the population, economic conditions of the area, transient population, culture, education, climate, attitudes of the victims toward crime and police, and crime reporting practices of the citizens. Therefore, it is difficult to draw conclusions or make valid comparisons between various jurisdictions by using only the crime and arrest data in this book. The data in this book are used for analyzing crime problems inherent in the criminal justice system and as a foundation for planning and budgeting. Geographic areas covered in this report include the State of Alabama, county and city strata.

We would like to extend our appreciation to law enforcement agencies--sheriff's departments, municipal police departments, and campus police--for their cooperation in the UCR program.

# Introduction

In October of 1975, Act 872 passed both houses of the Alabama Legislature creating and establishing the Alabama Criminal Justice Information Center (ACJIC) which is commissioned to collect, store, retrieve, analyze, and disseminate criminal justice data.

Inherent in ACJIC is a “uniform crime reporting system for the periodic collection and analysis of crimes reported to any and all criminal justice agencies within the state.”

(Act 872, Section 9, 1975)

With the passage of this bill, mandatory reporting was required of law enforcement agencies in Alabama. Prior to 1976, law enforcement agencies participated in the FBI's Uniform Crime Reporting Program (UCR) on

**Alabama’s law enforcement community can be proud of the progress made in the incident reporting program. Because of the support and dedication of our law enforcement Alabama is one of the states leading the way for a national IBR system.**

a voluntary basis. Since mandatory submission, there has been a 185% increase in UCR reporting.

Alabama’s UCR program functions in accordance with FBI standards of operation, i.e., a uniform data collection device and quality control procedures which provide viable crime statistics for accurate indication of crime and crime trends.

ACJIC implemented an incident-based reporting system as an alternative to UCR summary reporting in 1977. This Incident-Based Reporting (IBR) System also provides a self-contained internal record keeping system for the agency. IBR is a voluntary system with 99% of Alabama’s agencies

participating. This reporting program is more detailed providing greater potential for services, analyses, and resource studies by both the individual agency’s crime analysis units and ACJIC.

In 1986, ACJIC organized a 32-person UCR Committee to review the IBR report forms. This committee was made up of law enforcement personnel from small, medium and large police departments and sheriff’s departments, computerized agencies, the FBI, and the Bureau of Justice Statistics (BJS). The

committee reviewed and analyzed the ten year old forms and decided that enhancements were needed. The IBR report forms were redesigned with input from Alabama’s local agencies.

Alabama’s law enforcement agencies are supplied with monthly reporting forms by ACJIC’s Field Advisors who are also made available to the reporting agencies to help answer any questions which may arise regarding forms, crime classifications, and clearance data. The Field Advisors are also responsible for training law enforcement personnel and maintaining the quality of information for output to the criminal justice system.

When the UCR incident reports are returned to ACJIC, they are reviewed for accuracy by the quality control section of UCR. Then the Alabama UCR program furnishes the contributing agencies and the FBI with monthly data for their verification and review process.

# Crime and Arrest Data

---

Valid crime data can provide a solid foundation for statistical analyses, management-oriented analyses and crime breakdowns. These analyses can then aid local police departments in laying out patrol districts, assigning patrol units, and designing community education programs.

Data used in this report are provided by the Uniform Crime Reporting section (UCR) of the Alabama Criminal Justice Information Center (ACJIC). ACJIC's UCR section is the depository for reported offenses and has the responsibility of collecting and disseminating crime data. In 2006, approximately 300 agencies reported known offenses to Alabama's UCR; 99% of Alabama's law enforcement agencies submitted Incident Reports and 1% returned UCR Summaries.

Through a mandate of Congress, Arson is counted as a Part I Offense. So as not to distort crime trends in Total and Property Crime indices, Arson totals will not be included in these sections but will be included in a separate section following property crimes.

Crime data are obtained from the Part I Index of Offenses submitted by law enforcement agencies to Alabama's UCR program. These Part I Offenses are divided into Violent Crime and Property Crimes.

Violent Crimes include Homicide, Rape, Robbery, and Assault. These crimes are considered violent inasmuch as they are offenses perpetrated against a person(s) with a high risk or injury or death to the victim(s). Property Crimes are comprised of Burglary, Larceny, Motor Vehicle Theft, and Arson\*. Property or Non-Violent Crimes lack the aspect of force and/or bodily harm to the victim(s).

Clearance and arrest data are also reported to Alabama's UCR. A crime is considered cleared, either by arrest or by exceptional means, when enough evidence is found to charge a suspect and take him/her into custody. It is conceivable that one arrest could clear several offenses or that several arrests could clear one offense. The clearance rate is achieved by taking the number of clearances over the number of crimes reported:

$$\text{Clearances} = \frac{\text{Clearance Rate}}{\text{Reported Crime}}$$

This report is a composite picture of crime and law enforcement activity in Alabama for 2006. It provides a breakdown for the State and localities participating in the UCR program. The report concentrates on the Index Crime of the FBI's Part I Offenses and offers tabular and narrative formats for comparisons, trends, rates, and percent changes.

\*A separate section on arson will be included in this report.



## Definition of Terms

---

<b>Adult</b>	the UCR system defines adults as 18 years of age and over.
<b>Arrest</b>	a measure of law enforcement activity by which an individual is detained in legal custody.
<b>Arson</b>	willful or malicious burning with or without intent to defraud, includes attempts. (Through a Congressional mandate, 1979 was the first year arson was counted as a Part I offense.) Arson is divided into the following categories: <ul style="list-style-type: none"> <li><b>Structural</b></li> <li>Single occupancy residential - houses, townhouses, duplexes, etc.</li> <li>Other residential - apartments, tenements, hotels, motels, dormitories, boarding houses, etc.</li> <li>Storage - barns, garages, warehouses, etc.</li> <li>Industrial/manufacturing.</li> <li>Other commercial - stores, restaurants, offices, etc.</li> <li>Community/public - churches, jails, schools, colleges, hospitals, etc.</li> <li>All other structures - outbuildings, monuments, buildings under construction.</li> <li><b>Mobile</b></li> <li>Motor vehicles - automobiles, trucks, buses, motorcycles, etc.</li> <li>Other mobile property - trailers, recreational vehicles, airplanes, boats, etc.</li> <li>Other - crops, timber, fences, signs, etc.</li> </ul>
<b>Assault</b>	the unlawful attack by one person upon another for the purpose of inflicting severe bodily injury, including attempts. Attempted homicide is listed as an aggravated assault.
<b>Burglary</b>	unlawful entry of a structure to commit a felony or theft.
<b>Central City</b>	a city with at least 50,000 residents.
<b>City Strata</b>	a breakdown of cities according to population.
<b>Clearance</b>	a measure of law enforcement activity which shows that a crime has been solved for crime reporting purposes either by the arrest of a suspect or by exceptional means. Exceptional means provides a solution to a crime when there is enough evidence to place a formal charge against an offender, but some element beyond law enforcement control precludes an actual arrest. It is possible for one arrest to clear more than one offense.
<b>Clearance Rate</b>	the clearance rate is achieved by taking the number of clearances over the number of crimes reported.
<b>Crime Rate</b>	a measure of criminal activity which shows the number of crimes reported per 100,000 residents.
<b>Criminal Activity</b>	measured by reported crimes, trends, rates.
<b>Forcible Entry</b>	offenses in which force of any kind is used to unlawfully enter a structure for the purpose of committing a theft or felony.
<b>Heirarchy of Offenses</b>	whenever more than one offense is committed simultaneously, the most severe offense is reported to UCR. The exception is arson which is always reported along with the most serious offense.
<b>Homicide</b>	the willful killing of another as based on police investigation.

<b>Incident-Based Reporting System</b>	a voluntary crime reporting system developed by ACJIC as an alternative to the UCR Summary.
<b>Juveniles</b>	the UCR system defines juveniles as males and females 17 years of age and younger.
<b>Larceny</b>	unlawful taking or stealing of property or articles without the use of force, violence or fraud, i.e., pocket picking, purse snatching, shoplifting, theft from coin-operated machines, etc.
<b>Law Enforcement Activity</b>	police activity as measured by clearances and arrests.
<b>Minimal injury</b>	personal injury involving abrasions, minor lacerations requiring no more than usual first-aid treatment.
<b>Motor Vehicles</b>	automobiles, trucks, buses, motorcycles, etc.
<b>Motor Vehicle Theft</b>	unlawful taking or stealing of a motor vehicle, including attempts.
<b>Non-Residence</b>	any structure used for purposes other than a residence.
<b>Part I Index Crimes</b>	a category of UCR offenses deemed more serious and/or most frequent. The Part I Index Crimes include homicide, rape, robbery, aggravated assault, burglary, larceny, motor vehicle theft, and arson.
<b>Part II Offenses</b>	a category of UCR offenses which include:
<b>Other Assaults</b>	non-aggravated assaults.
<b>Forgery and Counterfeiting</b>	making, altering, uttering, or possessing with intent to defraud, anything false which is made to appear true, includes attempts.
<b>Fraud</b>	fraudulent conversion and obtaining money or property by false pretenses.
<b>Embezzlement</b>	misappropriation or misapplication of money or property entrusted to one's care, custody, or control.
<b>Stolen Property</b>	buying, receiving, and possessing stolen property, includes attempts.
<b>Vandalism</b>	willful or malicious destruction, injury, disfigurement or defacement of property without the consent of the owner or person having custody or control.
<b>Weapons</b>	all violations of regulations or statutes controlling the carrying, using, possessing, furnishing and manufacturing of deadly weapons or silencers, includes attempts.
<b>Prostitution and Commercialized Vice</b>	sex offenses of a commercial nature.
<b>Sex offenses</b>	(other than rape, prostitution, and commercialized vice) statutory rape, offenses against chastity, common decency, morals, etc.
<b>Narcotic Drug Laws</b>	offenses relating to narcotics, i.e., possession, sale, use, growing and manufacturing of narcotic drugs.
<b>Gambling</b>	promoting, permitting, or engaging in illegal gambling.
<b>Offenses Against the Family and Children</b>	non-support, neglect, desertion, or abuse of family and children.
<b>Driving Under the Influence</b>	driving or operating any motor vehicle or common carrier while drunk or under the influence of liquor or narcotics.

<b>Liquor Laws</b>	violations of state or local liquor laws.
<b>Drunkenness</b>	drunkenness or intoxication.
<b>Disorderly Conduct</b>	breach of the peace.
<b>Vagrancy</b>	begging, loitering, etc.
<b>All Other Offenses</b>	all violations of state or local laws, except categories mentioned above, Part I Offenses, and traffic violations. Including, but not limited to bigamy, blackmail, bribery, contempt of court, discrimination, perjury, possession and/or sale of obscene material, quarantine violations, etc.
<b>Property Crimes</b>	(non-violent crimes) index crimes which lack the aspect of force and/or bodily harm to the victim(s). Included in this category are burglary, larceny, motor vehicle theft, and arson.
<b>Recovery</b>	finding stolen property. It should be noted that a recovered article does not clear a crime, although the owner is reunited with his property a crime was committed and a suspect must be taken into custody to clear the offense.
<b>Reported Crimes</b>	crimes reported to law enforcement officials. NOTE: In this report, only those offenses which prove to be actual offenses are used. Those cases which have been deemed unfounded are excluded from the crime totals. (It should be mentioned that a change in reporting on the part of victims can effect an increase or a decrease for certain crimes.)
<b>Residence</b>	any dwelling structure used for human habitation.
<b>Robbery</b>	stealing or taking anything from the care, custody, or control of a person, in his presence, by force or by threat of force, including attempts. Robbery is broken down into seven categories: * Highway - robberies occurring on the streets, in alleys, outside of structures. * Commercial house - hotels, motels, lodging houses, loan companies. * Gas or service stations - sell gasoline and related products. * Convenience stores - neighborhood stores which specialize in the sale of consumable items. * Residence - robberies occurring in a dwelling or on the premises. * Banking establishments - banks, savings & loan institutions, credit unions, etc. * Miscellaneous - churches, temples, schools, union halls, government buildings, public transit systems, etc.
<b>Serious Injury</b>	personal injury is considered serious if there are broken bones, internal injuries, or if stitches are required.
<b>Uniform Crime Reports</b>	standardized reporting forms used by law enforcement officials to report criminal activity within their jurisdiction.
<b>Uniform Crime Reporting System</b>	is the depository of the Uniform Crime Reports and Incident Reporting forms and provides for the collection and dissemination of crime data.
<b>Unlawful Entry</b>	involves no force and is achieved by use of an unlocked door or window. The element of trespass is essential.
<b>Urbanized Areas</b>	incorporated or unincorporated places of 2500 or more inhabitants.
<b>Violent Crimes</b>	index crimes which are offenses perpetrated against a person (or persons) with a high risk of injury or death to the victim. Crimes included in this category are homicide, rape, robbery, and assault.

## Total Index Crime

Total Index Crime is comprised of the Part I Offenses: Homicide, Rape, Robbery, Assault, Burglary, Larceny, Motor Vehicle Theft, and Arson.\* Both offense and arrest data are collected for Part I crime.

### Alabama Crime - 2006 Summary Offense Data

- There were **183,802** crimes reported in 2006, a 3% decrease from 2005.
- The crime rate for the state was **3996.5** per 100,000 inhabitants.
- On a daily average, there were **504** Part I offenses reported.
- The total property value stolen in 2006 was **\$221,604,848**; **17%** was recovered.
- There were **318** Law Enforcement Officers assaulted in 2006. On the average, more than one officer was assaulted per day in 2006. **64%** received serious injuries and **36%** received minimal or no injuries.

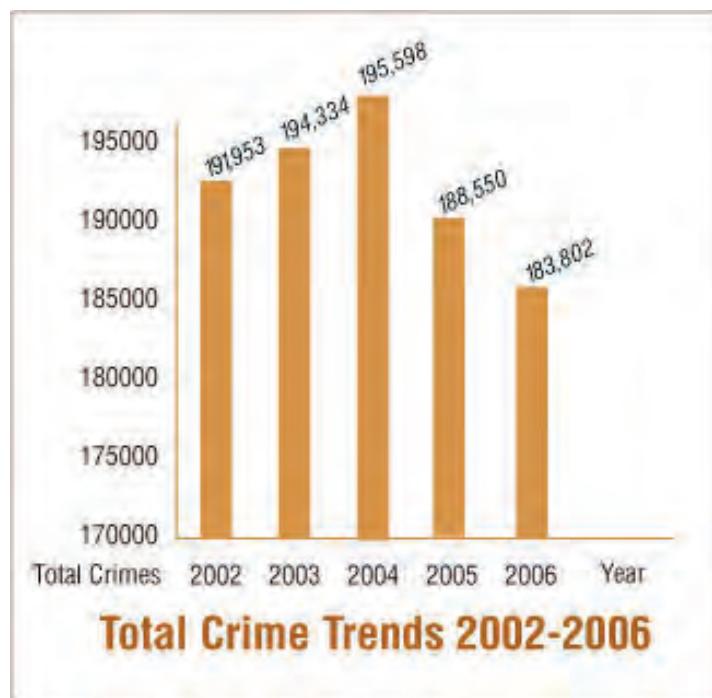

### Total Crime Trends 2002-2006

Year	Total Crimes	Clearance	Clearance Rate
2002	191,953	34,044	18%
2003	194,334	34,382	18%
2004	195,598	35,428	18%
2005	188,550	34,934	19%
2006	183,802	31,704	17%
<b>Average</b>	<b>190,847</b>	<b>34,098</b>	<b>18%</b>

\*In order to keep crime statistics meaningful, Arson data will not be included in Part I totals or Property Crime totals. A separate section on Arson is included in this report.

## State of Alabama Crime Trends 2002-2006

Offenses	Year	Number of Offenses	Percent Change	Rate/100,000 Population	Percent Change
Total	2002	191,953	5%	4,278.5	4%
	2003	194,334	1%	4,317.8	1%
	2004	195,598	1%	4,317.7	0%
	2005	188,550	-4%	4,136.9	-4%
	2006	183,802	-3%	3,996.5	-3%
Property	2002	172,696	6%	3,849.2	5%
	2003	175,732	2%	3,904.5	1%
	2004	176,497	1%	3,896.0	0%
	2005	169,064	-4%	3,709.3	-5%
	2006	164,810	-3%	3,583.6	-3%
Violent	2002	19,257	-3%	429.2	-3%
	2003	18,602	-3%	413.3	-4%
	2004	19,101	3%	421.6	2%
	2005	19,486	2%	427.5	1%
	2006	18,992	-3%	413.0	-3%
Homicide	2002	295	-15%	6.6	-16%
	2003	297	1%	6.6	0%
	2004	282	-5%	6.2	-6%
	2005	331	17%	7.3	17%
	2006	353	7%	7.7	5%
Rape*	2002	1,567	17%	67.2	16%
	2003	1,561	0%	66.7	-1%
	2004	1,665	7%	70.7	6%
	2005	1,515	-9%	63.9	-10%
	2006	1,472	-3%	61.6	-4%
Robbery	2002	5,702	8%	127.1	8%
	2003	5,778	1%	128.4	1%
	2004	5,819	1%	128.5	0%
	2005	6,151	6%	135.0	5%
	2006	6,564	7%	142.7	6%
Assault	2002	11,693	-10%	260.6	-10%
	2003	10,966	-6%	243.7	-6%
	2004	11,335	3%	250.2	3%
	2005	11,489	1%	252.0	1%
	2006	10,603	-8%	230.5	-9%
Burglary	2002	40,128	7%	894.4	7%
	2003	41,105	2%	913.3	2%
	2004	42,915	4%	947.3	4%
	2005	41,266	-4%	905.4	-4%
	2006	40,866	-1%	888.6	-2%
Larceny	2002	119,220	5%	2,657.3	4%
	2003	120,249	1%	2,671.7	1%
	2004	120,087	0%	2,650.8	-1%
	2005	115,223	-4%	2,528.0	-5%
	2006	110,678	-4%	2,406.6	-5%
MVT	2002	13,348	13%	297.5	12%
	2003	14,378	8%	319.5	7%
	2004	13,495	-6%	297.9	-7%
	2005	12,575	-7%	275.9	-7%
	2006	13,266	6%	288.5	5%

\* Rape rates are based on female population.

## Monthly Trend of Offenses • 2006

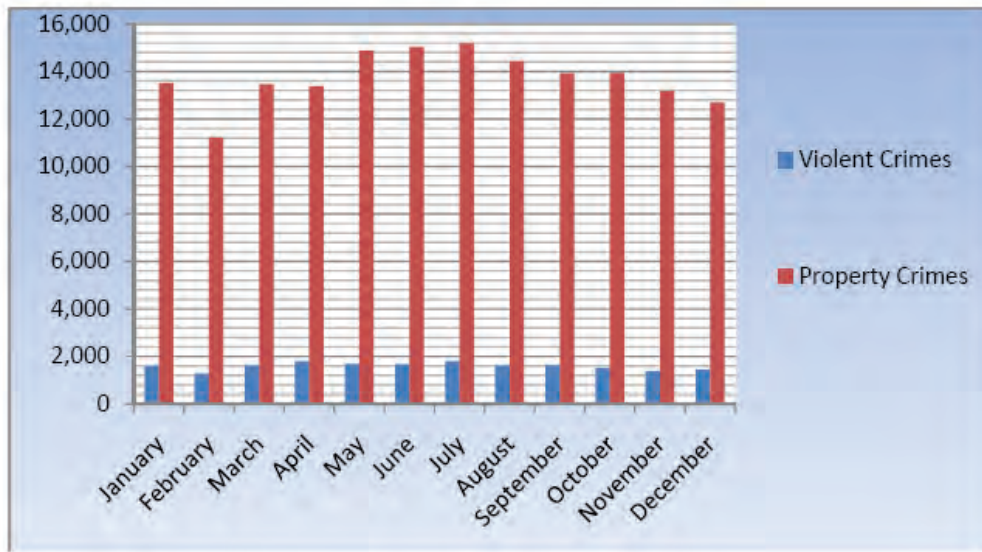

Month	Total	Violent	Property
January	15,112	1,594	13,518
February	12,502	1,282	11,220
March	15,056	1,600	13,456
April	15,181	1,796	13,385
May	16,554	1,683	14,871
June	16,713	1,671	15,042
July	16,992	1,811	15,181
August	16,038	1,610	14,428
September	15,532	1,617	13,915
October	15,446	1,511	13,935
November	14,548	1,385	13,163
December	14,128	1,432	12,696
<b>Total</b>	<b>183,802</b>	<b>18,992</b>	<b>164,810</b>

## Clearance and Arrest Data

- There were 31,704 clearances in 2006, providing a clearance rate of 17%.
- A total of 24,876 persons were arrested for Part I offenses.\* Part I arrests made up 13% of all arrests in Alabama in 2006.
- Juveniles made up 14% of the Part I arrests, males made up 73% of persons arrested for Part I offenses, 54% of those arrested for Part I offenses were black and 46% were white.
- A total of 179,666 people were arrested for Part II offenses; 5% of Part II arrests were juveniles. Males made up 75% of Part II arrests. Whites made up 55% and blacks, 45% of Part II arrests.
- A total of 17,365 people were arrested for narcotic drug violations. 7% were for sale and 93% for possession. 93% were adult and 7% juvenile.
- There were 30,457 people arrested for alcohol violations: 45% were arrested for driving under the influence; 21% were arrested for liquor law violations; and 34% for public drunkenness. 97% of the alcohol arrests were adults and 3% were juveniles.

## Offenses and Clearances

	Offense	Clearance	Clearance Rate
Homicide	353	232	66%
Rape	1,472	551	37%
Robbery	6,564	2,009	31%
Aggravated Assault	10,603	4,238	40%
Burglary	40,866	4,270	10%
Larceny Theft	110,678	17,769	16%
Motor Vehicle Theft	13,266	2,635	20%
<b>Total</b>	<b>183,802</b>	<b>31,704</b>	<b>17%</b>
Violent	18,992	7,030	37%
Property	164,810	24,674	15%

\* Does not include Arson arrests.

# Total Part I Arrests By Age • 2006

## Age of Arrestee

Offense	<18	18	19	20	21	22	23	24	25-29
Homicide	20	19	17	20	27	23	18	19	81
Rape	38	33	23	15	16	14	12	12	46
Robbery	349	177	187	121	92	81	83	55	243
Assault	355	180	178	175	187	183	168	164	643
Burglary	719	274	265	185	151	155	118	100	460
Larceny	1744	690	644	592	576	538	442	436	1840
MVT	131	58	53	43	41	47	37	36	179
Arson	32	8	3	2	6	4	2	5	16
<b>Total</b>	<b>3388</b>	<b>1457</b>	<b>1389</b>	<b>1173</b>	<b>1117</b>	<b>1067</b>	<b>903</b>	<b>851</b>	<b>3508</b>

## Chart, Cont'd

Offense	30-34	35-39	40-44	45-49	50-54	55-59	60-64	>64	Total
Homicide	35	22	25	19	10	8	3	8	374
Rape	38	39	13	23	14	6	3	2	347
Robbery	135	139	79	59	28	6	1	0	1835
Assault	424	365	335	243	157	96	47	65	3965
Burglary	295	283	264	181	90	20	5	8	3573
Larceny	1415	1358	1415	976	540	276	91	57	13630
MVT	136	149	106	84	25	15	9	3	1152
Arson	8	6	5	5	4	2	2	0	110
<b>Total</b>	<b>2486</b>	<b>2361</b>	<b>2242</b>	<b>1590</b>	<b>868</b>	<b>429</b>	<b>161</b>	<b>143</b>	<b>24986</b>

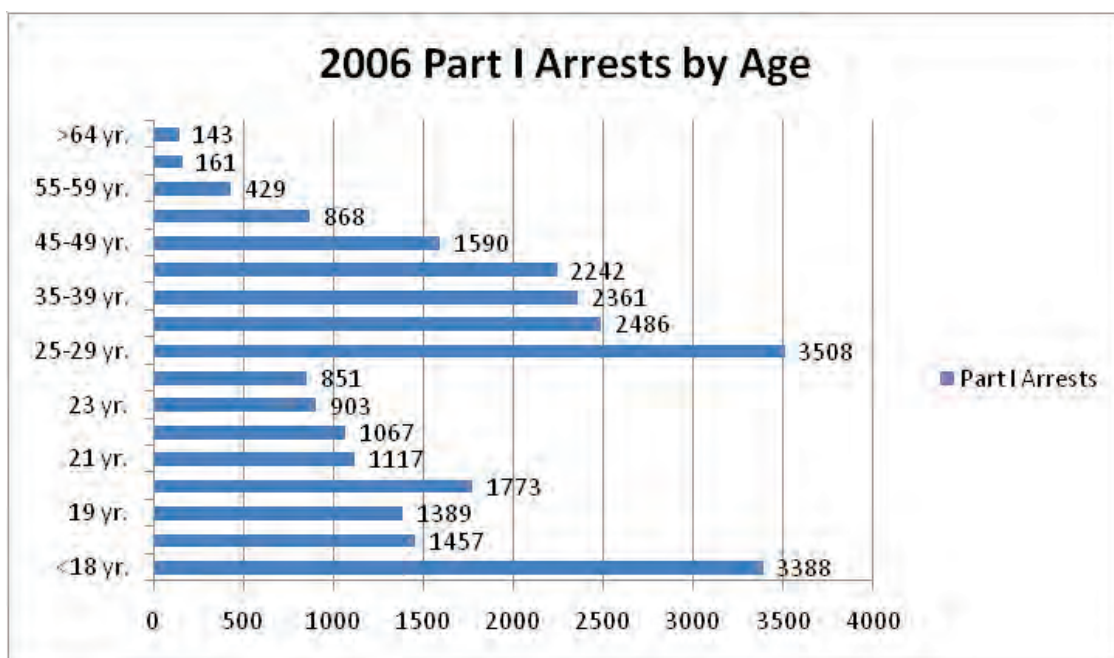



## Property Crime

Property Crime is comprised of Burglary, Larceny, Motor Vehicle Theft, and Arson.\* These crimes are designated as non-violent crimes because they lack the aspect of force and/or bodily harm to the victim(s).

### Property Crime Summary 2006

- In 2006 there were **164,810** property crimes reported. This is a 3% decrease from 2005. Property crime makes up **90%** of the total Index offenses.
- The property crime rate was **3583.6** per 100,000 inhabitants. On the average there were **451.5** property crimes reported per day.
- A total of **24,674** property crimes were cleared in 2006 for an **15%** clearance rate.
- In 2006, **18,355** people were arrested for property crimes: **86%** were adults; **50%** were white; and **69%** were males.
- Total property value stolen in 2006 was **\$221,604,848**; **17%** was recovered.

### Property Crime Trends 2002-2006

Year	Property Crimes	Clearance	Clearance Rate
2002	172,696	26,334	15%
2003	175,732	27,039	15%
2004	176,497	27,941	16%
2005	169,064	27,543	16%
2006	164,810	24,674	15%
<b>Average</b>	<b>171,760</b>	<b>26,706</b>	<b>16%</b>

\*Arson totals are not included in Property Crime totals. A separate section on Arson is included in this report.

# Value of Property Stolen and Recovered • 2006



Type of Property	Value Stolen	Value Recovered	Percent Recovered
Currency	\$23,097,640	\$624,388	3%
Jewelry	15,559,383	598,742	4%
Clothing, Furs	3,445,555	206,460	6%
Locally Stolen Vehicles	84,889,724	29,469,002	35%
Office Equipment	2,266,400	76,886	4%
Electronics	23,552,329	1,106,647	5%
Firearms	3,546,024	271,375	8%
Household Goods	4,762,957	189,216	4%
Consumable Goods	1,873,731	499,348	27%
Livestock	368,190	21,824	6%
Miscellaneous	58,242,915	3,620,025	6%
<b>Total</b>	<b>221,604,848</b>	<b>36,683,913</b>	<b>17%</b>

## Monthly Trend of Property Crime • 2006

---

Month	Burglary	Larceny	Auto Theft
January	3,394	9,011	1,113
February	2,681	7,587	952
March	3,320	9,083	1,053
April	3,132	9,149	1,104
May	3,692	10,056	1,123
June	3,675	10,137	1,230
July	3,880	10,059	1,242
August	3,680	9,609	1,139
September	3,349	9,412	1,154
October	3,406	9,391	1,138
November	3,362	8,747	1,054
December	3,295	8,437	964
<b>Total</b>	<b>40,866</b>	<b>110,678</b>	<b>13,266</b>

## Violent Crime

---

Violent Crime is comprised of Homicide, Rape, Robbery, and Assault. These crimes are designated as Violent Crimes because they are offenses perpetrated against a person (or persons) with a high risk of injury or death to the victim.

### Violent Crime Summary 2006

- There were 18,992 Violent Crimes reported in 2006, a 3% decrease from 2005. Violent crime makes up 10% of the total Index offenses.
- The violent crime rate was 413.0 per 100,000 inhabitants.
- On the average, there were 51.8 violent crimes reported per day.
- There were 7,030 violent crimes cleared in 2006 for a 37% clearance rate.
- In 2006, 6,521 people were arrested for Violent Crimes: 88% were adults; 31% were white; and, 83% were male.

### Violent Crime Trends 2002-2006

---

Year	Violent Crimes	Clearance	Clearance Rate
2002	19,257	7,710	40%
2003	18,602	7,343	39%
2004	19,101	7,487	39%
2005	19,486	7,391	38%
2006	18,922	7,030	37%
Average	19,074	7,392	40%

## Monthly Trend of Violent Crime • 2006

Month	Homicide	Rape	Robbery	Assault
January	31	132	532	899
February	26	116	398	742
March	22	130	530	918
April	33	122	579	1,062
May	28	149	529	977
June	28	117	558	968
July	33	130	557	1,091
August	38	130	546	896
September	22	140	569	886
October	35	116	592	768
November	30	100	566	689
December	27	90	608	707
<b>Total</b>	<b>353</b>	<b>1,472</b>	<b>6,564</b>	<b>10,603</b>

## Homicide

---

Murder and non-negligent manslaughter is the willful (non-negligent) killing of one human being by another. Not included in the count for this offense classification are deaths caused by negligence, suicide, accident, justifiable homicides which are the killings of felons by law enforcement officers in the line of duty or by private citizens; and attempts to murder or assaults to murder, which are scored as aggravated assaults.

- There were **353** homicides in Alabama in 2006 representing a **7%** increase over 2005.
- The homicide rate was **7.7** per 100,000 inhabitants, with an average of **less than 1** homicide per day. **232** homicides were cleared for a **66%** clearance rate.
- There were **374** persons arrested for homicide: **5%** were juveniles; **88%** were males; and **33%** were white.
- The age group with the greatest number of homicide victims was 21-25, comprising **17%** of the homicide victims. **37%** had black victims and black offenders; **18%** had white victims and white offenders, **1%** black victim and white offender, **5%** white victim and black offender, and in **40%**, the race of the offender was unknown.
- Handguns were used in **59%** of all homicides, knives in **8%**, hands, fists or feet in **3%**, and other firearms, such as rifles and shotguns, in **5%**.
- **12%** of homicide victims were related to the offender, and **26%** were acquainted with the offender. **24%** of the victims were killed by strangers and in **38%** the relationship was unknown. In **5%** of all homicides the victim and offender were boyfriend/girlfriend, and **7%** of all homicides were domestic in 2006.
- **21%** of the homicides were a result of an argument, **11%** of the homicides occurred during the commission of a felony, and in **68%** of the homicides the circumstances were unknown.
- **20%** of all homicides occurred on a Sunday. **56%** occurred at a residence while **25%** occurred on a highway, street or in an alley.

# Homicide • 2006

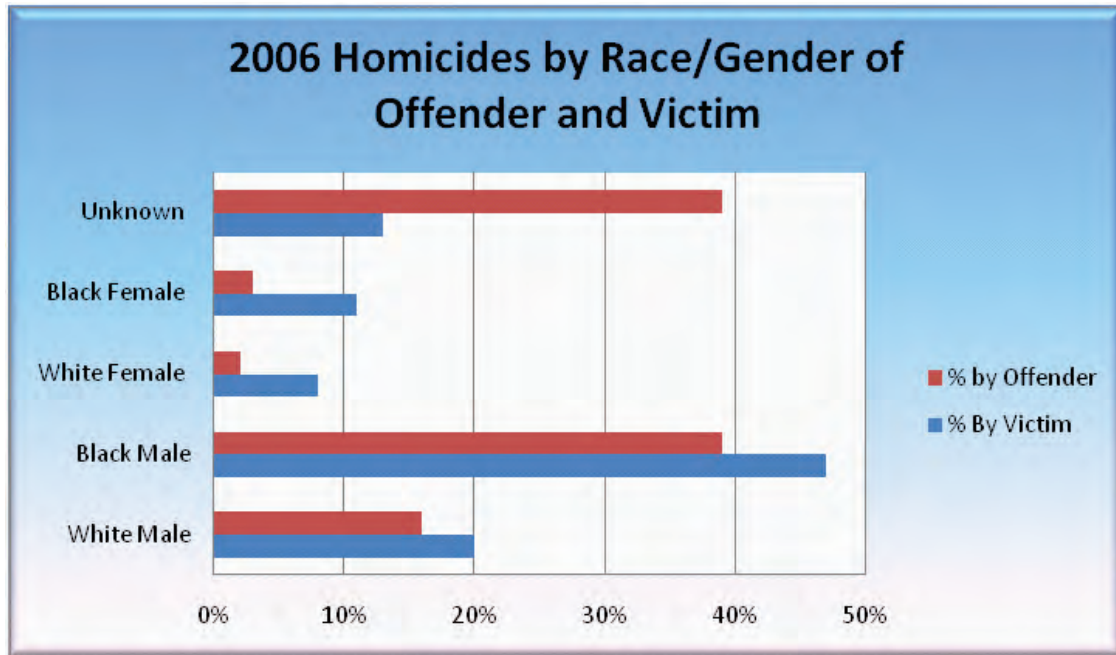

## Sex/Race of Victims and Offenders

	Victim				Offender			% By Victim
	White Male	Black Male	Asian Male	Indian Male	White Female	Black Female	Unknown	
White Male	37	13	0	0	5	2	14	20%
Black Male	1	93	0	0	0	10	63	47%
Asian Male	0	0	0	0	0	0	0	0%
Indian Male	0	1	0	1	0	0	0	1%
Unknown	0	3	0	0	0	0	43	13%
White Female	19	3	0	0	2	0	5	8%
Black Female	0	25	0	0	0	0	13	11%
Asian Female	0	0	0	0	0	0	0	0%
Indian Female	0	0	0	0	0	0	0	0%
<b>Total</b>	<b>57</b>	<b>138</b>	<b>0</b>	<b>1</b>	<b>7</b>	<b>12</b>	<b>138</b>	<b>353</b>
% By Offender	16%	39%	0%	0%	2%	3%	39%	100%

There were **20** juvenile homicide victims in 2006.  
**6** juvenile victims were children under the age of 5 years old.

## Homicide Trends 2002-2006

Year	Homicides	Clearance	Clearance Rate
2002	295	194	66%
2003	297	177	60%
2004	282	157	56%
2005	331	220	66%
2006	353	232	66%
<b>Average</b>	<b>312</b>	<b>196</b>	<b>63%</b>

# Rape

---

Rape is the carnal knowledge of a female through force or the threat of force, includes attempts.\*

- **1,472** rapes were reported in Alabama in 2006. This is a **3%** decrease from 2005.
- The rape rate was **61.6** per 100,000 females.
- **551** rapes were cleared for a **37%** clearance rate.
- On the average, there were **4** rapes reported per day in 2006.
- **347** males were arrested for rape with **11%** being juveniles. White males made up **43%** of rape arrests. **28.7** is the average age of the rape offender with a range from 11 to 75 years.
- **21.4** is the average age of the rape victim with a range from 2 to 80 years. **55%** of the rape victims in Alabama were white females; **41%** were black females, and **4%** were other or unknown. **27%** of all rape victims were 13, 14, and 15-year-olds.
- In **70%** of the rapes, the victim and offender knew or were related to each other; in **8%** the victim and offender were strangers; and in **22%** the relationship was unknown.
- **36%** of the rapes involved a white victim and white offender; **12%** a white victim and black offender; **34%** a black victim and black offender; **1%** a black victim and white offender. In **17%** the race of the offender was unknown or other.
- In **80%** of the rapes, hand, fists and/or verbal threats were used to exert force upon a victim; guns were used in **5%**, and knives in **3%** of the rapes.
- **30%** of the rapes occurred in the victim's residence; **17%** in the offender's residence; **3%** in the offender's vehicle; and **5%** at the residence of a friend or relative of the victim. **17%** of rapes occurred on a Saturday or on a Sunday.
- **77%** of victims reported no other injuries from the rape and **52%** submitted to a medical exam.



## 2006 Rape Data - Victim/Offender by Race

Victim	Offender				Total By Victim
	White Male	Black Male	Other Male	Unknown	
White Female	525	175	6	107	55%
Black Female	8	499	4	85	41%
Other Female	1	0	3	1	0%
Unknown Female	3	3	1	51	4%
<b>Total By offender</b>	<b>537</b>	<b>677</b>	<b>14</b>	<b>244</b>	<b>1,472</b>
% By Offender	37%	46%	1%	16%	100%

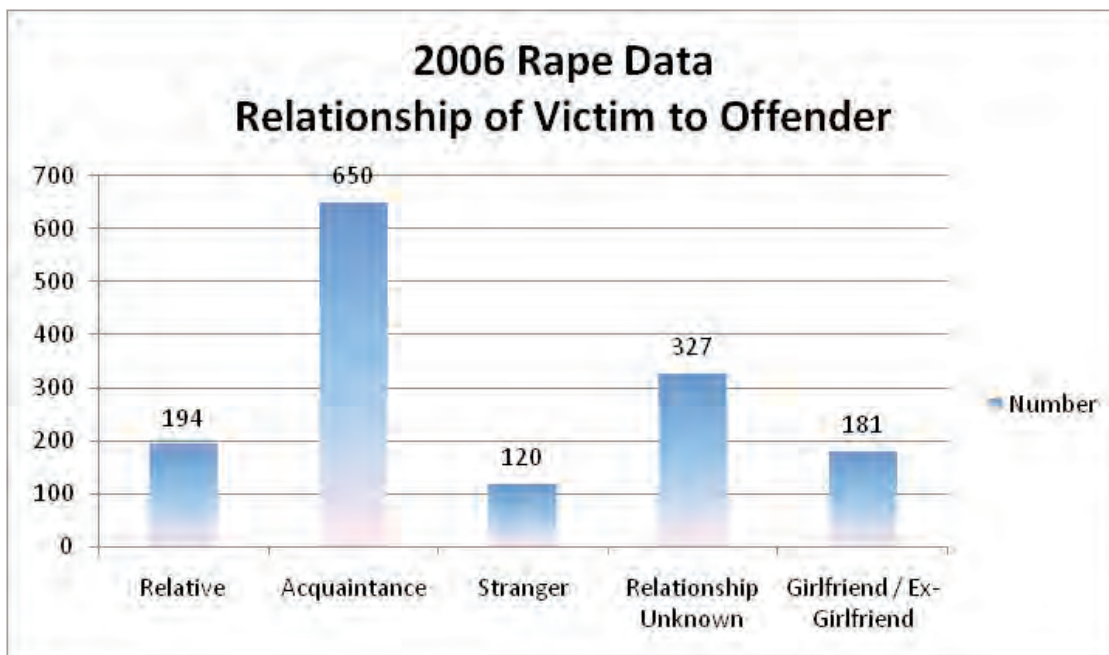

### Relationship of Victim to Offender

Relationship	Number	% of Total
Relative	194	13%
Acquaintance	650	45%
Stranger	120	8%
Relationship Unknown	327	22%
Girlfriend/Ex-Girlfriend	181	12%
<b>TOTAL</b>	<b>1472</b>	<b>100%</b>

### Rape Trends 2002 - 2006

Year	Rapes	Clearance	Clearance Rate
2002	1,567	689	44%
2003	1,561	667	43%
2004	1,665	707	42%
2005	1,515	580	38%
2006	1,472	551	37%
<b>Average</b>	<b>1,556</b>	<b>639</b>	<b>41%</b>

## Robbery

---

Robbery is the stealing or taking anything of value from the care, custody, or control of a person, in his presence, by force or by threat of force, includes attempts.

- There were **6,564** robberies reported in 2006, an 7% increase over 2005
- The robbery rate was **142.7** per 100,000 inhabitants. On the average, there were **18.0** robberies reported per day in 2006.
- There were **2,009** robberies cleared for a **31%** clearance rate.
- 1,835 persons were arrested for robbery: **19%** were juveniles; **20%** were white; and **90%** were males.
- In **51%** of the robberies a firearm was used; **24%** were strong arm; in **5%** a knife or cutting instrument was used; and in **20%** other dangerous weapons were used. In **84%** of the robberies the victim was not injured.
- **17%** occurred on a Saturday, and **15%** on a Friday. **19%** occurred on a highway, street or in an alley; **24%** at a residence; **14%** in a parking lot; **11%** at a convenience store; **13%** at another commercial establishment; **3%** at a service station; **2%** at a bank; and **14%** on all other premises.

### Robbery Trends 2002 - 2006

---

Year	Robbery	Clearance	Clearance Rate
2002	5,702	1,942	34%
2003	5,778	1,937	34%
2004	5,819	1,874	32%
2005	6,151	1,777	29%
2006	6,564	2,009	31%
<b>Average</b>	<b>6,003</b>	<b>1,908</b>	<b>32%</b>

## Assault

Assault is the unlawful attack by one person upon another for the purpose of inflicting severe bodily injury, includes attempts.

- There were **10,603** aggravated assaults reported in 2006 for an 8% decrease from 2005.
- There were **230.5** assaults per 100,000 inhabitants. On the average, there were **29.1** assaults reported per day. **4,238** assaults were cleared for a **40%** clearance rate.
- **3,965** people were arrested for aggravated assaults in 2006: **9%** were juvenile, **78%** were male and **36%** were white.
- **32%** of the assaults were a result of firearms; **22%** other dangerous weapons; **14%** knives; and, **32%** hands and fists. 47% of the victims were injured.
- In **39%** of the assaults the victim was a friend or acquaintance of the offender; in **21%** the victim and offender were family; **5%** were strangers; 9% were boyfriend/girlfriend; and in **26%** the relationship was unknown.
- **61%** occurred at a residence and **18%** occurred on a street, highway, or alley. **5%** occurred in a parking lot, **5%** at a commercial establishment, and **3%** occurred at a school. **18%** occurred on a Saturday, or on a Sunday and **14%** on a Friday.

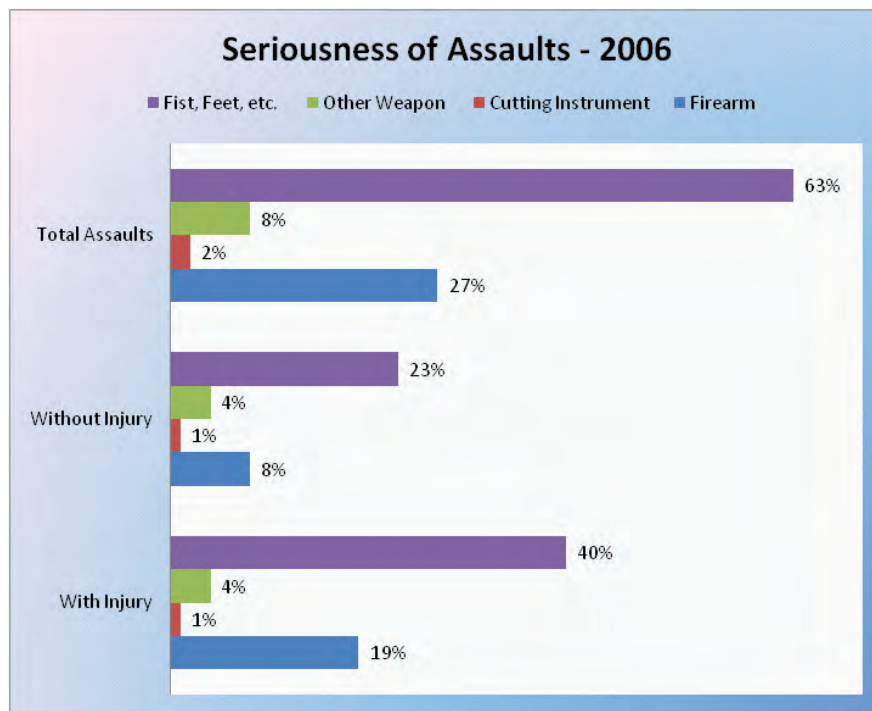

### Assault Trends 2002 - 2006

Year	Assaults	Clearance	Clearance Rate
2002	11,693	4,885	42%
2003	10,966	4,562	42%
2004	11,335	4,749	42%
2005	11,489	4,814	42%
2006	10,603	4,238	40%
<b>Average</b>	<b>11,217</b>	<b>4,650</b>	<b>42%</b>

## Burglary

---

Burglary is the unlawful entry of a structure to commit a felony or a theft. Includes forcible entry, unlawful entry and attempted forcible entry.

- There were **40,866** burglaries reported in 2006, a **1%** decrease from 2005.
- There were **888.6** burglaries per 100,000 inhabitants. On the average, there were **112.0** burglaries reported per day.
- **4,270** burglaries were cleared for an **11%** clearance rate.
- **3,573** persons were arrested for burglary: **20%** juveniles; **91%** males; and **54%** white.
- **72%** of the burglaries were forcible entry, **26%** were unlawful entries, and **2%** were attempted forcible entry. In **57%** of burglaries the point of entry was a door; in **21%** a window; and in **22%** the point of entry was other.
- There were **25,412** residential burglaries with **39%** being at night, and **61%** during the day. There were **15,454** non-residential burglaries with **53%** being at night, and **47%** during the day. **16%** of all burglaries occurred on a Friday while **15%** occurred on a Monday or a Wednesday.

### Burglary Trends 2002 - 2006

---

Year	Total Crimes	Clearance	Clearance Rate
2002	40,128	4,399	11%
2003	41,105	4,359	11%
2004	42,915	4,700	11%
2005	41,266	4,593	11%
2006	40,866	4,270	11%
<b>Average</b>	<b>41,256</b>	<b>4,464</b>	<b>11%</b>

## Larceny

Larceny is the unlawful taking or stealing of property or articles without the use of force, violence and fraud.

- **110,678** larcenies were reported in 2006 for a **4%** decrease from 2005.
- The larceny rate was **2406.6** per 100,000 inhabitants.
- **17,769** larcenies were cleared for a **16%** clearance rate. On the average, there were **303.2** larcenies reported per day.
- There were **13,630** persons arrested for larceny in 2006: **13%** were juveniles; **63%** were males, and **52%** were white.
- **22%** of the larcenies were thefts of items from motor vehicles; **10%** were shoplifting, and **13%** were theft of items from buildings.
- The value of total property stolen in larcenies was **\$86,983,095**, or an average of **\$786** per incident.
- **16%** of all larcenies occurred on a Friday, and **43%** occurred at a residence.

### Larceny Trends 2002 - 2006

Year	Total Crimes	Clearance	Clearance Rate
2002	119,220	19,785	17%
2003	120,249	20,330	17%
2004	120,087	20,842	17%
2005	115,223	20,631	18%
2006	110,678	17,769	16%
<b>Average</b>	<b>117,091</b>	<b>19,871</b>	<b>17%</b>

## Larceny by Type • 2006

Type of Larceny	Number	Value Stolen	Average/Incident
Pocket-picking	264	\$413,361	\$1,565.76
Purse-snatching	307	\$128,922	\$419.94
Shoplifting	10,549	\$2,944,910	\$279.16
From motor vehicles	23,790	\$13,327,595	\$560.22
Motor vehicle parts	7,154	\$3,619,229	\$505.90
Bicycles	1,115	\$225,860	\$202.57
From buildings	14,569	\$15,116,003	\$1,037.55
From coin-op machines	190	\$44,143	\$232.33
All other	52,740	\$51,163,072	\$970.10
<b>Total Larcenies</b>	<b>110,678</b>	<b>\$86,983,095</b>	<b>\$785.91</b>

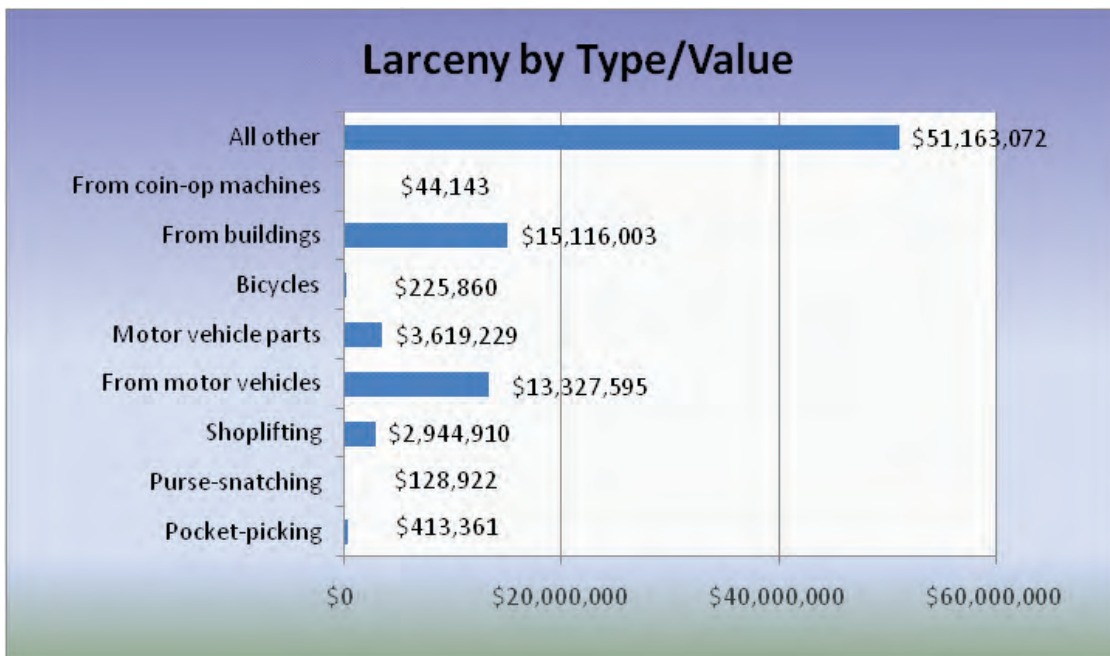

## Larceny by Value Stolen • 2006

Type of Larceny	Number	Value Stolen	Average/Incident
Over \$200	46,408	\$84,134,540	\$1,812.93
\$50 - \$200	22,691	\$2,348,328	\$103.49
Under \$50	41,579	\$500,227	\$12.03
<b>Total Larcenies</b>	<b>110,678</b>	<b>\$86,983,095</b>	<b>\$785.91</b>

## Motor Vehicle Theft

Motor Vehicle Theft is the unlawful taking or stealing of a motor vehicle, includes attempts.

- There were 13,266 motor vehicle thefts reported in 2006 for a 6% increase over 2005.
- The motor vehicle theft rate for Alabama in 2006 was 288.5 thefts for every 100,000 inhabitants. On the average, there were 36.3 motor vehicles stolen per day.
- A total of 2,635 motor vehicle thefts were cleared for a clearance rate of 20%.
- A total of 1,152 people were arrested in 2006 for motor vehicle theft: 11% were juveniles; 78% were males; and, 50% were white. 46% of the juveniles arrested were below the legal driving age of 16.
- The dollar value resulting from locally stolen motor vehicles was \$84,889,724. The value recovered was \$29,469,002 or 35%.
- 17% of motor vehicle thefts occurred on a Friday and 16% on a Saturday; 53% occurred at a residence.

### Motor Vehicle Theft Trends 2002 - 2006

Year	Total Crimes	Clearance	Clearance Rate
2002	13,348	2,150	16%
2003	14,378	2,350	16%
2004	13,495	4,700	18%
2005	12,575	2,319	18%
2006	13,266	2,635	20%
<b>Average</b>	<b>13,412</b>	<b>2,371</b>	<b>18%</b>

## Arson

---

Arson is the willful or malicious burning with or without intent to defraud, includes attempts. It should be noted that the hierarchy rule does not apply to arson, meaning that any offense(s) committed in conjunction with arson results in the most serious offense, as well as the arson incident, being reported to UCR.

- A total of **347** arsons were reported in 2006. This represents a **17%** increase over 2005. **71%** were structural arsons, **28%** were motor vehicles and other mobile property, and **1%** were other.
- There were **40** arsons cleared in 2006 for a **12%** clearance rate.
- On the average, there was **1** arson reported per day.
- There were **110** people arrested for arson: **29%** were juveniles; **69%** were males; and **47%** were white.
- In **19%** of the structural arsons, the building was uninhabited or not normally in use.
- The total value of property damaged or destroyed by arson amounted to **\$5,622,108**. Structural arsons amounted to **\$4,420,408** for an average of **\$18,042** per incident. Arson of mobile property amounted to **\$1,199,700** in damages for an average of **\$12,118** per incident. Arson of other property caused **\$2,000** in damages for an average of **\$667** per incident.

### Arson Theft Trends 2002 - 2006

---

Year	Total Crimes	Clearance	Clearance Rate
2002	435	53	12%
2003	508	83	16%
2004	351	59	17%
2005	296	37	13%
2006	347	40	12%
<b>Average</b>	<b>387</b>	<b>54</b>	<b>14%</b>



## Arsons • 2006

Property Classification	Number of Actual Offenses (Includes Attempts)	Total Offenses Cleared by Arrest or Exceptional Means (Includes Column 3)	Number of Clearances Involving Only Persons Under 18 Years of Age	Offenses Where Structures Uninhabited, Abandoned, or not Normally in Use	Estimated Value of Property Damage
A. Single Occupancy Residential:					
Houses, Townhouses, Duplexes, etc.	153	22	4	33	\$2,958,550
B. Other Residential:					
Apartments, Tenements, Flats, Hotels, Motels, Inns, Dormitories, Boarding Houses, etc.	28	2	0	7	\$244,105
C. Storage:					
Barns, Garages, Warehouses, etc.	7	0	0	1	\$251,200
D. Industrial/Manufacturing	2	0	0	0	\$0
E. Other Commercial:					
Stores, Restaurants, Offices, etc.	31	7	1	2	\$433,800
F. Community/Public:					
Churches, Jails, Schools, Colleges, Hospitals, etc.	13	2	0	1	\$406,200
G. All Other Structure:					
Out Buildings, Monuments, Buildings Under Construction, etc.	11	2	0	2	\$126,553
<b>TOTAL STRUCTURE</b>	<b>245</b>	<b>35</b>	<b>5</b>	<b>46</b>	<b>\$4,420,408</b>
H. Motor Vehicles:					
Automobiles, Trucks, Buses, Motorcycles, etc.	87	4	1	0	\$1,144,700
I. Other Mobile Property:					
Trailers, Recreational Vehicles, Airplanes, Boats, etc.	12	1	0	0	\$55,000
<b>TOTAL MOBILE</b>	<b>99</b>	<b>5</b>	<b>1</b>	<b>0</b>	<b>\$1,199,700</b>
J. TOTAL OTHER					
Crops, Timber, Fences, Signs, etc.	3	0	0	0	\$2,000
<b>GRAND TOTAL</b>	<b>347</b>	<b>40</b>	<b>6</b>	<b>46</b>	<b>\$5,622,108</b>

## Part II Arrest Data

---

Part II Offenses include crimes other than those defined as Part I Offenses. The nature of many Part II Offenses is such that they go undetected until an arrest is made; therefore, for UCR purposes, only arrest data is collected.

- A total of **179,666** persons were arrested in Alabama in 2006 for Part II offenses (includes arson arrests).
- This is a decrease of **1%** from 2005's figure of 181,930.
- **55%** of Part II arrestees were white and 45% were black.
- **95%** of the Part II arrests were adults.
- Males made up **75%** of Part II arrests.
- Liquor violations (DUI, drunkenness, liquor laws violations) made up **17%** of the Part II arrests.  
Narcotics violations made up **10%** of the Part II arrests.

### Part II Offenses Include:

---

<b>Other assaults</b>	non aggravated assaults.
<b>Forgery and counterfeiting</b>	making, altering, uttering, or possessing with intent to defraud, anything false which is made to appear true, includes attempts.
<b>Fraud</b>	fraudulent conversion and obtaining money or property by false pretenses.
<b>Embezzlement</b>	misappropriation or misapplication of money or property entrusted to one's care, custody, or control.
<b>Stolen property</b>	buying, receiving, and possessing stolen property, includes attempts.
<b>Vandalism</b>	willful or malicious destruction, injury, disfigurement or defacement of property without the consent of the owner or person having custody or control.

<b>Weapons</b>	all violations of regulations or statutes controlling the carrying, using, possessing, furnishing and manufacturing of deadly weapons or silencers, includes attempts.
<b>Prostitution and commercialized vice</b>	sex offenses of a commercial nature.
<b>Sex offenses (other than rape, prostitution, and commercialized vice)</b>	statutory rape, offenses against chastity, common decency, morals, etc.
<b>Narcotic drug laws</b>	offenses relating to narcotics, i.e., possession, sale, use, growing and manufacturing of narcotic drugs.
<b>Gambling</b>	promoting, permitting, or engaging in illegal gambling.
<b>Offenses against the family and children</b>	non support, neglect, desertion, or abuse of family and children.
<b>Driving under the influence</b>	driving or operating any motor vehicle or common carrier while under the influence of liquor or narcotics.
<b>Liquor laws</b>	violations of state or local liquor laws.
<b>Drunkenness</b>	drunkenness or intoxication.
<b>Disorderly conduct</b>	breach of the peace.
<b>Vagrancy</b>	begging, loitering, etc.
<b>All other offenses</b>	all violations of state or local laws, excepting categories mentioned above, Part I Of offenses, and traffic violations. Including, but not limited to bigamy, blackmail, bribery, contempt of court, discrimination, perjury, possession or sale of obscene material, quarantine violations, etc.

## 2006 • Total Part II Arrests By Age

### Age of Arrestee

Offense	<18	18	19	20	21	22	23	24	25-29	30-34	35-39	40-44	45-49	50-54	55-59	60-64	>64	Total
Other Assaults	2361	790	928	868	1014	991	1051	989	4488	3320	2852	2677	1921	1053	570	251	264	26388
Forgery	29	44	72	78	71	81	78	103	418	367	292	225	145	51	30	6	6	2,096
Fraud	65	105	220	292	355	304	378	364	1812	1527	1317	1069	739	346	221	69	79	9262
Embezzlement	0	4	0	1	0	1	1	2	2	2	1	3	1	1	0	1	0	20
Stolen Property	219	121	129	138	95	91	90	76	391	259	242	195	144	72	26	7	5	2,300
Vandalism	414	129	124	117	117	104	98	103	353	234	185	155	107	67	25	11	13	2,356
Weapons	265	81	75	70	81	73	64	52	231	137	63	68	65	32	17	9	10	1,393
Prostitution/Vice	0	0	2	2	1	3	1	9	37	33	33	36	30	8	2	3	0	200
Sex Offenses	44	9	11	12	15	9	12	14	84	68	66	77	57	46	28	17	23	592
Drug Offenses	1167	859	1010	979	983	922	857	770	3374	2032	1430	1242	975	477	197	52	39	17,365
Gambling	10	9	2	3	5	1	2	2	12	7	4	2	11	6	5	5	9	95
Family Offenses	14	13	23	22	52	38	29	39	189	214	162	113	60	23	9	4	2	1,006
DUI	134	263	419	468	577	599	571	538	2201	1603	1574	1579	1339	832	471	207	191	13,566
Liquor Laws	780	966	1070	858	188	140	172	121	542	373	307	296	283	173	94	44	34	6,441
Drunkenness	108	209	281	298	467	418	409	383	1540	1122	1183	1353	1283	757	383	138	118	10,450
Disorderly Cond	1621	235	237	197	199	152	166	152	530	363	271	278	183	120	58	38	20	4,820
Vagrancy	11	16	12	14	12	14	11	8	40	28	23	25	57	21	12	7	2	313
Other Offenses	2468	1985	2879	3324	3588	3518	3611	3451	16014	11007	9423	8391	5993	3024	1355	490	372	80,893
<b>TOTAL</b>	<b>9,710</b>	<b>5,856</b>	<b>7,513</b>	<b>7,761</b>	<b>7,841</b>	<b>7,481</b>	<b>7,624</b>	<b>7,200</b>	<b>32,258</b>	<b>22,696</b>	<b>19,428</b>	<b>17,784</b>	<b>13,393</b>	<b>7,109</b>	<b>3,503</b>	<b>1,359</b>	<b>1,187</b>	<b>179,556</b>

## Liquor Violations

- There were **30,457** people arrested for alcohol violations in 2006.
- 13,566 people were arrested for DUI with 99% being 18 and over. **81%** of the DUI arrests were males, 79% of DUI arrests were white.
- There were **6,441** people arrested for liquor laws violations (bootlegging, buying or selling to minors, etc.) **12%** were juveniles, **78%** were males and **82%** were white.
- There were **10,450** people arrested in 2006 for public drunkenness. **1%** were juveniles, **83%** were males and **76%** were white.

## Drug Abuse Violations

Drug abuse violations involve the illegal sale, possession, manufacture, use, cultivation, etc. of narcotic and non-narcotic drugs.

Illegal drugs are divided into four categories:

1. Opium or cocaine and their derivatives such as morphine, heroin, codeine, and “crack”.
2. Marijuana.
3. Synthetic narcotics which are manufactured narcotics which cause true drug addiction such as demerol and methadone.
4. Dangerous non-narcotic drugs which include barbiturates, amphetamines and methamphetamine.

- There were **17,365** persons arrested for drug violations, **7%** were for sale of drugs and **93%** were for possession.
- **7%** of the drug arrests were juveniles, **83%** were males and **43%** were white.
- Marijuana possession resulted in the greatest number of arrests for drug violations, **9,339** for **54%** of the drug arrests. Possession of cocaine resulted in **5,014** arrests, or **29%** of all drug arrests.

## Sale - Juvenile and Adult Arrests - 2006

Sex/Race of Persons Arrested	Opium/ Cocaine		Marijuana		Synthetic Drugs		Other Dangerous	
	Adult	Juvenile	Adult	Juvenile	Adult	Juvenile	Adult	Juvenile
White Male	96	2	43	5	48	10	183	3
White Female	57	1	18	1	13	4	87	1
Black Male	366	8	79	8	89	5	44	0
Black Female	45	0	5	0	12	1	14	0
Other Male	3	0	0	0	0	0	0	0
Other Female	0	0	0	0	0	0	0	0
<b>Total</b>	<b>567</b>	<b>11</b>	<b>145</b>	<b>14</b>	<b>162</b>	<b>20</b>	<b>328</b>	<b>4</b>
<b>Grand Total</b>	<b>578</b>		<b>159</b>		<b>182</b>		<b>332</b>	

## Possession - Juvenile and Adult Arrests - 2006

Sex/Race of Persons Arrested	Opium/ Cocaine		Marijuana		Synthetic Drugs		Other Dangerous	
	Adult	Juvenile	Adult	Juvenile	Adult	Juvenile	Adult	Juvenile
White Male	1,169	20	2,709	282	446	23	505	3
White Female	543	9	662	63	232	6	219	2
Black Male	2,748	115	4,508	505	118	11	134	11
Black Female	388	7	534	55	28	1	17	1
Other Male	13	0	17	4	3	0	1	0
Other Female	2	0	0	0	0	0	0	0
<b>Total</b>	<b>4,863</b>	<b>151</b>	<b>8,430</b>	<b>909</b>	<b>827</b>	<b>41</b>	<b>876</b>	<b>17</b>
<b>Grand Total</b>	<b>5,014</b>		<b>9,339</b>		<b>868</b>		<b>893</b>	

## Drug Arrests 2002 - 2006

Drug Arrest Type	Year	Number	% Change
Total	2002	15,493	8%
	2003	16,524	7%
	2004	18,528	12%
	2005	17,867	-4%
	2006	17,365	-3%
Sale - Opium/Cocaine	2002	439	21%
	2003	509	16%
	2004	690	36%
	2005	720	4%
	2006	578	-20%
Sale - Marijuana	2002	240	3%
	2003	384	60%
	2004	349	-9%
	2005	228	-35%
	2006	159	-30%
Sale - Synthetic Drugs	2002	178	11%
	2003	221	24%
	2004	183	-17%
	2005	180	-2%
	2006	182	1%
Sale - Other Drugs	2002	433	183%
	2003	490	13%
	2004	683	39%
	2005	589	-14%
	2006	332	-44%
Possession - Opium/Cocaine	2002	3,392	12%
	2003	3,520	4%
	2004	4,071	16%
	2005	4,341	7%
	2006	5,014	16%
Possession - Marijuana	2002	9,105	2%
	2003	9,469	4%
	2004	10,379	10%
	2005	9,634	-7%
	2006	9,339	-3%
Possession - Synthetic Drugs	2002	1,087	12%
	2003	1,188	9%
	2004	1,180	-1%
	2005	1,105	-6%
	2006	868	-21%
Possession - Other Drugs	2002	619	44%
	2003	743	20%
	2004	993	34%
	2005	1,070	8%
	2006	893	-17%

# Law Enforcement Employee Data

## Statewide

There were 411 law enforcement agencies\* in Alabama in 2006 that employed approximately 16,256 law enforcement personnel - 10,719 sworn and 5,537 civilian. Considering only sworn employees, this provides a ratio of 2.3 officers per 1,000 population in Alabama. The national average approximates 2 officers per 1,000 population.

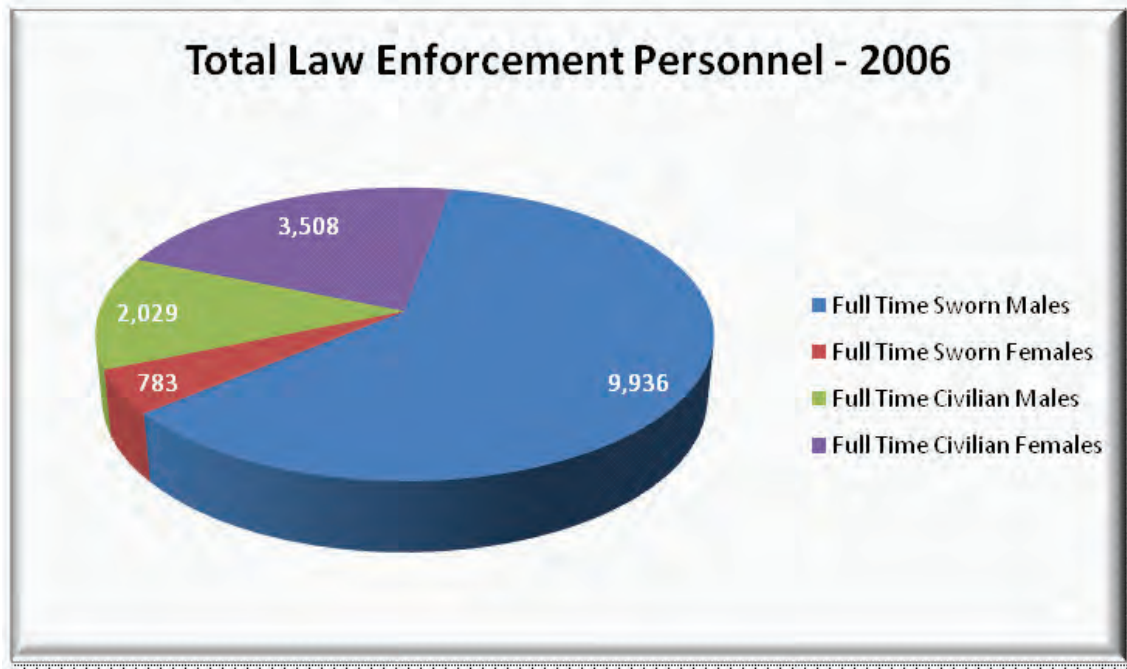

## County Sheriff's Offices

There are 67 county sheriff's offices in Alabama employing a total of 4,864 employees.

Total Personnel (sworn and civilian)	4,864
Full Time Sworn Males	2,262
Full Time Sworn Females	192
Full Time Civilian Males	1,131
Full Time Civilian Females	1,279

\*Data used in this section was obtained from the employee data sheets submitted by law enforcement agencies to UCR. Over 99% of Alabama's law enforcement agencies completed this form. Please note that there are more law enforcement agencies than reporting agencies. This is because many small agencies report crime through the county sheriff's office.



## City Police Departments

Three-hundred ten city police departments in Alabama reported employing a total of 9,326 employees.

Total Personnel (sworn and civilian)	9,326
.....	
Full Time Sworn Males	6,529
Full Time Sworn Females	532
Full Time Civilian Males	637
Full Time Civilian Females	1,628

## University Police Departments

There are 20 university police departments or campus security agencies in Alabama that reported employing a total of 464 employees.

Total Personnel (sworn and civilian)	464
.....	
Full Time Sworn Males	265
Full Time Sworn Females	32
Full Time Civilian Males	68
Full Time Civilian Females	99

## Other Law Enforcement Agencies

Six state agencies in Alabama and eight drug task force units reported employing a total of 1,602 law enforcement employees.

Total Personnel (sworn and civilian)	1602
.....	
Full Time Sworn Males	880
Full Time Sworn Females	27
Full Time Civilian Males	193
Full Time Civilian Females	502

Police Department	Sworn Male	Female	Civilian Male	Female
Abbeville	6	1	3	7
Adamsville	16	2	4	8
Addison	3	0	0	0
Alabaster	63	1	7	10
Albertville	37	1	9	8
Alex City	40	1	5	12
Aliceville	8	0	0	4
Altoona	2	0	1	0
Andalusia	27	1	5	4
Anderson	1	0	0	0
Anniston	80	1	11	22
Arab	22	3	3	4
Ardmore	8	0	1	3
Argo	3	0	0	0
Ariton	2	0	0	0
Ashford	5	0	4	0
Ashland	4	0	4	0
Ashville	5	0	0	0
Athens	42	1	1	11
Atmore	24	0	0	4
Attalla	20	1	2	3
Auburn	96	3	1	5
Autaugaville	2	0	0	0
Baker Hill	2	0	0	0
Bay Minette	23	1	0	8
Bayou Batre	13	1	0	5
Bear Creek	3	0	0	0
Berry	3	0	0	0
Bessemer	100	7	5	16
Birmingham	654	137	67	213
Blountsville	7	0	0	0
Boaz	23	1	6	4
Branchville	2	1	0	1
Brantley	4	0	0	1
Brent	5	0	0	0
Brewton	21	1	2	4
Bridgeport	6	0	3	1
Brighton	9	1	0	3
Brilliant	3	0	0	0
Brookside	2	0	0	0
Brookwood	5	0	0	0
Brundidge	6	1	0	5
Butler	6	0	0	0
Calera	23	2	1	6
Camden	7	1	0	1
Camp Hill	0	0	0	0
Carbon Hill	5	0	2	3

Police Department	Sworn Male	Female	Civilian Male	Female
Carrollton	3	0	0	1
Castleberry	1	0	0	0
Cedar Bluff	4	0	0	0
Centre	9	0	1	0
Centreville	5	0	0	0
Chatom	6	0	0	0
Cherokee	4	0	0	0
Chickasaw	20	3	0	0
Childersburg	10	1	2	3
Citronelle	10	0	0	3
Clanton	22	0	0	1
Clayhatchee	1	0	0	0
Clayton	2	0	0	0
Cleveland	2	0	0	0
Clio	3	0	0	0
Coffeeville	1	0	0	0
Collinsville	3	0	3	1
Columbia	2	0	0	0
Columbiana	7	1	1	3
Coosada	3	0	0	0
Cordova	2	0	1	6
Cottonwood	2	0	0	0
Courtland	4	0	0	0
Creola	6	0	0	4
Crossville	3	0	0	0
Cuba	1	0	0	0
Cullman	45	4	5	15
Dadeville	12	0	0	1
Daleville	16	1	3	4
Daphne	43	2	10	20
Dauphin Island	8	1	0	4
Decatur	128	5	11	12
Demopolis	18	1	1	2
Dora	4	0	0	4
Dothan	131	13	19	53
Dothan Regional Airport	6	0	1	1
Double Springs	5	0	0	0
Douglas	4	0	0	0
Dozier	1	0	0	0
East Brewton	6	0	0	2
Eclectic	4	1	1	3
Elba	17	0	1	8
Elberta	5	1	0	1
Elkmont	1	0	0	1
Enterprise	49	3	2	18
Eufaula	30	3	2	16
Eutaw	8	2	0	1
Evergreen	11	2	1	4

Police Department	Sworn Male	Female	Civilian Male	Female
Excel	1	0	0	0
Fairfield	34	2	5	9
Fairhope	28	2	11	11
Falkville	4	0	0	0
Fayette	12	0	0	0
Flomaton	2	1	0	4
Floral	10	0	0	2
Florence	90	4	3	21
Foley	33	0	9	16
Ft. Deposit	3	0	0	1
Ft. Payne	34	2	2	2
Frisco City	2	0	0	0
Fulton	1	0	0	0
Fultondale	16	1	0	1
Fyffe	3	0	0	1
Gadsden	88	8	7	31
Gardendale	27	1	6	3
Geneva	11	0	4	0
Georgiana	8	0	1	2
Geraldine	2	0	0	0
Gilbertown	2	0	0	0
Glencoe	6	0	0	3
Goodwater	4	0	1	2
Gordo	4	0	0	0
Gordon	1	0	0	0
Grant	4	0	0	0
Graysville	5	0	0	3
Greensboro	7	0	0	0
Greenville	31	1	2	7
Grove Hill	5	0	0	0
Guin	5	0	0	0
Gulf Shores	36	0	9	4
Guntersville	29	2	1	6
Gurley	4	0	0	0
Hackleburg	4	0	0	0
Haleyville	11	1	4	1
Hamilton	13	1	0	1
Hanceville	7	1	1	3
Harpersville	8	0	0	0
Hartford	9	1	0	5
Hartselle	26	3	3	5
Hayneville	3	0	0	0
Headland	12	0	2	5
Heflin	12	0	0	1
Helena	19	2	3	2
Henegar	5	0	2	2
Hillsboro	1	0	0	0

Police Department	Sworn		Civilian	
	Male	Female	Male	Female
Hobson City	2	0	2	0
Hokes Bluff	7	0	0	2
Hollywood	2	0	0	0
Homewood	69	6	23	12
Hoover	141	12	24	36
Hueytown	27	1	1	5
Huntsville	337	20	21	97
Hurtsboro	5	0	0	0
Ider	4	0	0	1
Irondale	27	0	4	3
Jackson	16	0	0	5
Jacksonville	24	0	0	4
Jasper	44	1	6	18
Jemison	8	1	1	0
Killen	5	0	0	0
Kimberly	5	0	0	4
Kinsey	2	0	0	1
Kinston	1	0	0	0
LaFayette	14	1	0	1
Lake View	4	0	0	0
Lanett	18	0	0	2
Leeds	16	3	2	3
Leesburg	3	0	0	0
Leighton	1	0	0	0
Level Plains	2	0	0	1
Lexington	1	0	0	0
Lincoln	15	1	0	5
Linden	8	0	0	0
Lineville	7	0	0	4
Lipscomb	2	0	3	3
Littleville	5	0	1	2
Livingston	7	1	1	3
Lockhart	1	0	0	1
Louisville	3	0	0	0
Loxley	8	0	1	4
Luverne	10	0	0	4
Madison	57	5	3	20
Maplesville	4	1	0	1
Margaret	2	0	0	0
Marion	6	1	1	5
McIntosh	5	0	0	0
McKenzie	1	0	0	0
Midfield	13	1	1	3
Midland City	5	0	0	3
Millbrook	23	0	2	7
Millport	1	0	0	0
Mobile	470	44	28	120

Police Department	Sworn Male	Female	Civilian Male	Female
Monroeville	19	1	1	3
Montevallo	14	1	2	2
Montgomery	395	57	42	106
Montgomery Airport	20	0	0	1
Montgomery Housing	3	0	0	0
Moody	15	1	0	1
Morris	6	0	0	1
Mosses	1	0	0	0
Moulton	11	0	0	0
Moundville	5	0	0	1
Mount Vernon	4	0	0	0
Mountain Brook	46	2	3	11
Muscle Shoals	34	1	4	5
Napier Field	1	0	0	0
New Brockton	3	1	0	0
New Hope	6	0	0	0
New Site	1	0	0	0
Newton	5	0	0	0
Newville	1	0	10	0
North Courtland	4	0	1	0
Northport	52	6	1	17
Notasulga	4	0	0	3
Oakman	1	0	0	0
Odenville	4	1	0	0
Ohatchee	6	0	0	0
Oneonta	16	2	0	1
Opelika	82	2	5	18
Opp	21	0	1	6
Orange Beach	39	1	10	12
Oxford	48	2	3	8
Ozark	33	1	1	5
Parrish	6	0	0	0
Pelham	62	3	5	10
Pell City	29	2	1	1
Phenix City	63	13	2	19
Phil Campbell	2	0	0	0
Pickensville	0	1	0	1
Piedmont	11	1	1	3
Pinckard	2	0	0	0
Pine Hill	4	1	0	0
Pisgah	0	0	0	0
Pleasant Grove	16	1	3	2
Powell	1	0	0	1
Prattville	67	6	2	6
Priceville	4	0	0	0
Pritchard	38	10	5	19
Ragland	4	0	1	2
Rainbow City	19	1	1	9

Police Department	Sworn		Civilian	
	Male	Female	Male	Female
Rainsville	10	0	2	2
Ranburne	2	0	0	0
Red Bay	6	1	2	2
Red Level	1	0	0	1
Reform	5	0	0	0
Riverside	4	0	0	0
Roanoke	21	1	0	5
Robertsdale	14	0	4	8
Rockford	1	0	0	1
Rogersville	5	0	0	0
Russellville	22	2	1	4
Samson	5	0	1	0
Saraland	37	0	2	9
Sardis City	3	1	0	0
Satsuma	12	2	0	4
Scottsboro	41	3	7	12
Section	2	0	0	0
Selma	48	9	6	17
Sheffield	28	0	2	3
Shorter	6	0	0	5
Silas	1	0	0	0
Silverhill	1	0	0	0
Skyline	1	0	0	1
Slocumb	6	1	0	1
Snead	4	1	0	0
Somerville	4	0	0	0
Southside	10	1	2	3
Spanish Fort	12	0	0	1
Springville	9	1	0	0
Silas	1	0	0	1
St. Florian	1	0	0	1
Steele	2	0	0	0
Stevenson	4	0	1	1
Sulligent	4	1	0	0
Sumiton	7	0	3	2
Summerdale	4	2	0	1
Sylacauga	36	2	3	8
Sylvania	2	0	0	0
Talladega	36	4	4	12
Tallassee	16	2	0	6
Tarrant	20	2	2	4
Taylor	2	0	0	0
Thomasville	15	0	1	4
Thorsby	5	0	0	0
Town Creek	4	0	0	0
Trafford	1	0	0	0
Triana	2	0	0	1
Trinity	5	0	0	0

Police Department	Sworn Male	Female	Civilian Male	Female
Troy	46	2	5	13
Trussville	34	2	3	8
Tuscaloosa	239	13	24	50
Tuscumbia	19	1	1	5
Tuskegee	22	3	3	10
Union Springs	11	2	3	4
Uniontown	6	0	25	12
Valley	25	3	0	8
Valley Head	2	0	0	1
Vance	0	0	0	0
Vernon	7	0	0	0
Vestavia Hills	60	1	0	2
Wadley	2	0	0	0
Walnut Grove	1	0	0	0
Warrior	13	0	2	3
Weaver	6	0	0	3
Wedowee	8	0	0	0
West Blocton	1	0	0	0
Wetumpka	25	2	0	7
White Hall	10	2	9	1
Wilton	1	0	0	0
Winfield	10	0	0	1
Woodstock	3	1	0	0
Woodville	1	0	0	0
York	5	0	1	4
<b>Total Police Department</b>	<b>6529</b>	<b>532</b>	<b>637</b>	<b>1628</b>

Sheriff's Office	Sworn Male	Female	Civilian Male	Female
Autauga	22	0	21	16
Baldwin	76	2	77	68
Barbour	12	1	0	2
Bibb	12	0	0	1
Blount	39	3	12	19
Bullock	6	0	10	5
Butler	3	1	5	7
Calhoun	33	6	3	3
Chambers	17	1	12	16
Cherokee	17	0	23	8
Chilton	24	1	12	15
Choctaw	7	0	4	4
Clarke	15	0	8	3
Clay	7	1	7	12
Cleburne	9	0	10	5
Coffee	14	0	0	4
Colbert	30	1	8	11



Sheriff's Office	Sworn		Civilian	
	Male	Female	Male	Female
Conecuh	8	0	0	0
Coosa	8	0	7	4
Covington	21	1	18	9
Crenshaw	7	0	0	1
Cullman	71	2	22	28
Dale	11	0	4	2
Dallas	24	0	15	10
DeKalb	31	3	29	19
Elmore	31	0	25	21
Escambia	17	1	14	21
Etowah	53	6	61	33
Fayette	9	1	5	1
Franklin	17	2	11	12
Geneva	10	1	6	6
Greene	9	1	4	12
Hale	5	0	1	1
Henry	10	0	2	2
Houston	45	4	7	23
Jackson	30	0	22	21
Jefferson	462	80	37	121
Lamar	7	0	5	5
Lauderdale	28	2	0	9
Lawrence	19	1	14	7
Lee	51	7	36	38
Limestone	33	0	2	9
Lowndes	12	2	0	27
Macon	13	1	7	11
Madison	96	6	106	74
Marengo	12	0	10	7
Marion	15	0	6	8
Marshall	34	1	0	6
Mobile	142	9	101	185
Monroe	17	3	22	14
Montgomery	106	17	12	28
Morgan	45	5	66	41
Perry	7	0	2	5
Pickens	6	1	6	8
Pike	16	0	6	8
Randolph	12	0	9	10
Russell	27	2	27	31
Shelby	99	6	46	31
St. Clair	35	1	13	27
Sumter	4	0	1	1
Talladega	40	0	31	26
Tallapoosa	22	2	10	22
Tuscaloosa	87	4	50	52
Walker	32	0	27	19
Washington	6	1	0	6

Sheriff's Office	Sworn		Civilian	
	Male	Female	Male	Female
Wilcox	7	2	6	12
Winston	10	0	8	6
<b>Total Sheriff's Office</b>	<b>2262</b>	<b>192</b>	<b>1131</b>	<b>1279</b>

Drug Task Force	Sworn		Civilian	
	Male	Female	Male	Female
22nd Judicial	5	0	0	0
24th Judicial	3	0	0	1
Calhoun/Cleburne	7	0	0	2
Colbert County	3	0	0	1
Etowah County	12	0	0	1
Lawrence County	2	0	0	0
Marshall County	5	0	0	1
SW Alabama Crime Intel	3	0	0	1
<b>Total Drug Task Force</b>	<b>40</b>	<b>0</b>	<b>0</b>	<b>7</b>

Universities & Colleges	Sworn		Civilian	
	Male	Female	Male	Female
Alabama A&M	15	2	12	6
Alabama State University	21	3	4	5
Auburn University Montgomery	8	3	2	5
Calhoun Junior College	5	0	2	0
Enterprise Junior College	1	0	0	0
Faulkner University	4	1	0	0
Jacksonville State University	11	1	1	3
Jefferson State College	8	1	2	2
Lawson State University	9	1	2	0
Samford University	5	1	6	6
Talladega College	4	0	0	0
Troy State University	9	1	0	2
University of Alabama	50	4	1	8
University of Alabama at Birmingham	53	8	19	44
University of Alabama at Huntsville	11	1	2	2
University of Montevallo	7	2	3	2
University of North Alabama	12	1	0	2
University of South Alabama	23	2	11	9
University of West Alabama	6	0	0	3
Wallace Junior College	3	0	1	0
<b>Total Drug Universities &amp; Colleges</b>	<b>265</b>	<b>32</b>	<b>68</b>	<b>99</b>

Miscellaneous Department	Sworn		Civilian	
	Male	Female	Male	Female
ABC Board	91	6	1	19
Capitol Police	15	1	2	6
DPS Highway Patrol	660	16	184	462
Marine Police	63	4	6	7
Mental Health	4	0	0	1
Public Service Commission	7	0	0	0
<b>Total Miscellaneous Department</b>	<b>840</b>	<b>27</b>	<b>193</b>	<b>495</b>

## Officers Killed or Assaulted

---

### Killed

In 2006, two full-time, sworn law enforcement officers were killed by felonious act in the line of duty in Alabama. Two officers died in accidents while on duty.

- April 7, 2006      A corporal with the Saraland Police Department died of a heart attack during physical training while on duty.
- August 16, 2006      A sergeant with the Autauga County Sheriff's Office died in a traffic accident while on duty.
- September 30, 2006      A Montgomery Police Department officer was shot and killed while making a traffic stop.
- October 23, 2006      An officer with the Fairfield Police Department was shot and killed while making a traffic stop.
- 

### Assaulted

In 2006 there were **318** law enforcement officers assaulted in the line of duty. **202** officers, or **64%**, received serious injuries. The remainder received minimal or no injuries.

Hands, fists or feet were used in **201** assaults or **63%** of the incidents. Firearms were used in **86** cases or **27%**.

Responding to a disturbance call was the most dangerous police activity, resulting in **23%** of the assaults. The next most dangerous activity was traffic, resulting in **20%** of the assaults.

**48%** of the assaults on police officers were cleared.

## Seriousness of Assault

Seriousness	Firearm	Cutting Instrument	Other Weapon	Hands, Fists, Feet, etc.
With Injury	61	2	13	126
% of Total Assaults	19%	1%	4%	40%
Without Injury	25	4	12	75
% of Total Assaults	8%	1%	4%	23%
<b>Total</b>	<b>86</b>	<b>6</b>	<b>25</b>	<b>201</b>
% Total Assaults	27%	2%	8%	63%

## Assaults

### Activities by Weapon Type

Traffic and disturbance calls proved to be the most dangerous activities for law enforcement officers, resulting in 43% of the assaults.

Type of Activity	Firearm	Cutting Instrument	Other Weapon	Hands, Fists, etc.	% Assaults by Activity
Disturbance	20	2	4	48	23%
Burglary	1	0	0	2	1%
Robbery	2	0	0	0	1%
Attempt Other Arrest	9	0	1	38	15%
Civil Disorder	2	0	1	5	3%
Handling/Transporting/ Custody of Prisoners	7	2	3	23	11%
Investigating Suspicious Persons/Circumstances	13	1	3	19	11%
Ambush	0	0	0	1	0%
Mentally Deranged	0	0	0	1	0%
Traffic	16	0	11	35	20%
All Other	16	1	2	29	15%
<b>Total</b>	<b>86</b>	<b>6</b>	<b>25</b>	<b>201</b>	
% Weapon Type 100%	27%	2%	8%	63%	

## Assaults

### Type of Assignment

Vehicle Assisted had the greatest number of assaults on police officers with 86 for 27%.

Type of Activity	2-Man Vehicle	1-Man Vehicle	Vehicle Assisted	Detective/ Special Assignment	Detective/ Special Assignment	Other	
				Alone	Assisted	Alone	Assisted
Disturbance	22	17	26	0	1	0	8
Burglary	1	0	1	0	0	0	1
Robbery	2	0	0	0	0	0	0
Attempt Other Arrest	11	9	15	1	3	1	8
Civil Disorder	1	1	3	0	0	1	2
Handling/Transporting/ Custody of Prisoners	9	6	5	0	4	0	11
Investigating Suspicious Persons/ Circumstances	11	7	11	0	4	0	3
Ambush	0	0	0	1	0	0	0
Mentally Deranged	1	0	0	0	0	0	0
Traffic	18	14	14	2	4	1	9
All Other	9	17	11	0	2	3	6
<b>Total</b>	<b>85</b>	<b>71</b>	<b>86</b>	<b>4</b>	<b>18</b>	<b>6</b>	<b>48</b>
% of Assignment Type	27%	22%	27%	1%	6%	2%	15%

• A total of 151 assaults were cleared for a 48% clearance rate.

## Assaults

---

### Clearances by Activity Type

Activity	Assaults	Clearances	CLR Rate
Disturbances	74	41	55%
Burglaries	3	1	33%
Robberies	2	0	0%
Attempting Other Arrests	48	22	46%
Civil Disorder	8	3	38%
Handling/Transport Prisoners	35	20	57%
Invest. Suspicious Persons/Circ.	36	15	42%
Ambush	1	0	0%
Mentally Deranged	1	1	100%
Traffic	62	26	42%
All Other	48	22	46%
<b>Total</b>	<b>318</b>	<b>151</b>	<b>48%</b>

44% of the law enforcement officers who were assaulted were assaulted between the hours of 8:00 p.m. and 2 a.m.

## Assaults

---

### Time of Day

Time	12-2 (%)	2-4 (%)	4-6 (%)	6-8 (%)	8-10 (%)	10-12 (%)
A.M.	64 (21%)	18 (6%)	10 (3%)	10 (3%)	27 (9%)	22 (7%)
P.M.	37 (12%)	11 (3%)	18 (6%)	17 (6%)	33 (11%)	35 (12%)

# Appendix A

---

Appendix A contains 2006 Part I and Part II arrest data by agency.  
The arrest data are broken down into adult and juvenile arrests.

Police Department	Part I Juvenile	Adult	Part II Juvenile	Adult
Abbeville	3	14	6	153
Adamsville	1	75	1	482
Alabaster	14	73	38	1,247
Albertville	5	78	20	1,336
Alex City	6	150	43	822
Aliceville	0	27	1	133
Andalusia	21	79	41	518
Anniston	36	375	115	2,907
Arab	2	127	23	558
Ardmore	0	1	1	75
Ashford	1	4	0	48
Ashland	0	0	0	0
Ashville	0	10	5	168
Athens	24	167	39	929
Atmore	2	56	8	625
Attalla	7	45	47	466
Auburn	54	202	56	1,769
Autaugaville	0	2	1	5
Bay Minette	0	27	0	500
Bayou Batre	0	42	1	357
Bear Creek	0	2	0	10
Berry	1	3	2	40
Bessemer	64	390	93	3,775
Birmingham	289	2,475	246	5,947
Blountsville	2	5	2	233
Boaz	19	93	54	1,954
Branchville	0	0	0	17
Brantley	1	3	0	13
Brent	0	9	0	47
Brewton	0	92	0	343
Bridgeport	1	0	0	112
Brighton	0	0	0	0
Brilliant	1	3	4	60
Brundidge	0	19	0	114
Butler	0	0	0	0
Calera	1	23	17	486
Camden	2	6	4	122
Carbon Hill	1	9	0	78
Centre	1	25	4	158
Centreville	0	8	2	37
Chatom	0	6	0	66
Cherokee	0	1	0	14
Chickasaw	26	41	43	666
Childersburg	0	27	1	208
Clanton	4	82	10	463
Clayton	0	22	0	52
Coffeeville	1	5	7	96
Collinsville	3	8	3	132



Police Department	Part I Juvenile	Adult	Part II Juvenile	Adult
Columbiana	0	20	4	308
Cordova	1	10	10	255
Coosada	0	10	1	59
Cottonwood	0	6	2	32
Courtland	0	3	2	22
Creola	0	4	0	161
Cullman	26	124	16	898
Dadeville	3	35	41	319
Daleville	8	40	24	473
Daphne	24	87	64	921
Dauphin Island	0	0	0	6
Decatur	60	410	178	4,348
Demopolis	22	96	76	506
Dora	0	8	1	92
Dothan	116	382	421	4,103
Douglas	0	3	0	93
East Brewton	0	11	0	83
Eclectic	2	15	3	127
Elba	3	31	5	164
Enterprise	5	54	25	493
Eufaula	26	61	70	532
Eutaw	1	21	5	100
Evergreen	4	64	14	247
Fairfield	34	116	27	526
Fairhope	20	80	138	1,274
Falkville	1	4	3	138
Fayette	6	30	26	257
Flomaton	2	6	18	95
Floral	0	21	0	157
Florence	12	46	10	411
Foley	23	123	78	1,338
Ft. Payne	19	86	59	1,319
Fultondale	3	49	7	457
Fyffe	0	4	1	21
Gadsden	51	460	160	3,083
Gardendale	0	21	10	378
Geneva	4	18	5	117
Geraldine	0	0	0	14
Glencoe	0	4	7	168
Goodwater	0	0	0	0
Gordo	1	8	16	158
Grant	0	2	0	21
Greensboro	0	1	0	0
Greenville	11	79	20	449
Guin	0	5	0	7
Gulf Shores	23	61	124	1,326
Guntersville	9	116	57	2,213
Hackleburg	1	0	1	29

Police Department	Part I		Part II	
	Juvenile	Adult	Juvenile	Adult
Haleyville	0	5	0	24
Hamilton	2	47	11	281
Hanceville	0	7	0	37
Hartford	0	12	10	131
Hartselle	8	42	21	517
Heflin	1	13	0	169
Helena	0	11	0	256
Henegar	0	2	0	33
Hobson City	0	0	0	2
Hodges	0	0	0	2
Hokes Bluff	0	3	1	101
Hollywood	0	1	0	109
Homewood	9	78	14	252
Hoover	N/A	N/A	N/A	N/A
Hueytown	0	5	7	93
Huntsville	269	1,406	773	5,945
Ider	0	0	0	0
Irondale	1	79	25	991
Jackson	8	31	6	253
Jacksonville	11	92	44	744
Jasper	7	155	40	1,618
Jemison	0	18	17	344
LaFayette	8	30	17	302
Lakeview	0	9	5	75
Lanett	6	82	18	299
Leeds	5	56	28	454
Leesburg	0	6	0	11
Leighton	0	3	0	56
Level Plains	0	11	4	103
Lexington	0	0	0	6
Lincoln	8	66	35	620
Lineville	0	4	2	136
Littleville	0	12	0	97
Livingston	13	12	9	74
Louisville	0	3	0	14
Loxley	0	7	0	175
Luverne	0	14	8	103
Madison	14	90	41	835
Maplesville	0	0	0	0
Marion	1	22	4	77
McIntosh	0	1	0	9
McKenzie	0	1	0	27
Midfield	3	19	4	243
Midland City	0	17	3	213
Millbrook	3	41	9	100
Mobile	729	2,074	2,464	17,426
Monroeville	3	72	9	504
Montevallo	0	28	0	578
Montgomery	374	449	962	573

Police Department	Part I Juvenile	Adult	Part II Juvenile	Adult
Moody	1	10	20	512
Morris	0	3	4	118
Mosses	0	4	0	14
Moulton	0	2	0	14
Moundville	0	19	9	138
Mt Vernon	0	0	0	2
Mountain Brook	15	78	20	596
Muscle Shoals	0	57	1	338
Napier Field	0	2	4	13
New Brockton	0	3	1	59
New Hope	0	6	4	120
North Courtland	0	2	0	24
Northport	3	15	14	281
Notasulga	0	1	0	63
Odenville	1	10	12	100
Ohatchee	0	7	0	76
Oneonta	7	41	5	414
Opelika	48	232	215	1,858
Opp	1	27	20	434
Orange Beach	4	30	42	997
Oxford	30	161	28	507
Ozark	40	151	64	1,034
Parrish	0	17	0	160
Pelham	0	51	2	681
Pell City	2	89	32	854
Phenix City	1	194	0	930
Phil Campbell	0	3	0	41
Piedmont	0	4	0	43
Pine Hill	6	17	10	163
Pleasant Grove	3	8	9	192
Prattville	45	212	197	1,440
Priceville	0	4	0	46
Pritchard	1	151	6	1,346
Ragland	0	1	0	19
Rainbow City	0	47	2	293
Rainsville	1	10	2	134
Ranburne	0	2	0	42
Red Bay	0	12	0	165
Red Level	0	0	0	12
Reform	0	5	0	124
Riverside	0	3	0	18
Roanoke	8	34	20	827
Robertsdale	1	11	20	416
Rogersville	0	1	0	20
Russellville	3	51	11	293
Samson	0	20	4	97
Saraland	1	53	5	345
Sardis City	4	2	0	117
Satsuma	4	17	18	399

Police Department	Part I		Part II	
	Juvenile	Adult	Juvenile	Adult
Scottsboro	14	114	25	1,000
Selma	30	242	45	816
Sheffield	6	58	26	867
Shorter	0	0	0	6
Silverhill	1	3	2	100
Skyline	0	0	0	22
Slocomb	0	2	0	66
Snead	0	2	0	55
Southside	0	9	32	224
Spanish Fort	11	22	2	126
Springville	2	4	4	61
St Florian	0	3	1	48
Stevenson	2	32	6	249
Sulligent	0	7	0	52
Summerdale	2	10	10	383
Sumiton	0	69	0	314
Sylacauga	1	118	2	1,468
Talladega	17	115	3	73
Tallassee	14	87	47	570
Tarrant	22	70	41	738
Thomasville	8	52	27	344
Town Creek	0	5	0	112
Trinity	0	2	1	21
Troy	17	137	74	1,077
Tuscaloosa	170	586	323	6,543
Tuscumbia	0	21	9	393
Tuskegee	8	50	26	262
Union Springs	0	17	0	185
Uniontown	0	20	0	74
Valley	6	96	27	522
Vestavia Hills	5	28	14	325
Weaver	1	8	4	40
Wedowee	0	5	0	52
Wetumpka	17	135	23	514
Winfield	0	9	0	53
Woodstock	2	21	0	108
York	2	34	3	187

Sheriff's Office	Part I		Part II	
	Juvenile	Adult	Juvenile	Adult
Autauga	2	86	1	514
Baldwin	0	0	0	0
Barbour	0	0	0	0
Bibb	0	49	4	511
Blount	3	90	14	545
Bullock	0	19	0	24
Butler	5	33	4	253
Calhoun	7	107	31	2,221
Chambers	1	82	4	725
Cherokee	0	0	0	0
Chilton	7	207	3	1,032
Choctaw	0	0	0	0
Clarke	0	0	0	0
Clay	0	0	0	0
Cleburne	0	38	2	388
Coffee	0	54	1	452
Colbert	0	0	0	0
Conecuh	0	0	0	0
Coosa	2	70	9	292
Covington	2	58	2	285
Crenshaw	2	34	2	561
Cullman	0	110	1	3,032
Dale	0	20	0	228
Dallas	0	0	0	0
DeKalb	0	0	0	2
Elmore	7	239	41	2,328
Escambia	1	28	1	358
Etowah	1	24	4	1,089
Fayette	3	55	5	389
Franklin	0	68	8	747
Geneva	1	48	0	371
Greene	0	48	0	156
Hale	0	0	0	0
Henry	1	28	5	377
Houston	1	144	5	3,112
Jackson	1	114	0	1,111
Jefferson	25	263	269	3,805
Lamar	0	0	0	3
Lauderdale	0	0	0	1
Lawrence	2	108	0	664
Lee	3	90	13	605
Limestone	24	193	92	2,371
Lowndes	2	77	1	356
Macon	0	13	16	51
Madison	6	292	4	1,827
Marengo	0	1	0	5

Sheriff's Office	Part I Juvenile	Adult	Part II Juvenile	Adult
Marion	0	1	6	148
Marshall	0	2	0	34
Mobile	N/A	N/A	N/A	N/A
Monroe	0	42	0	280
Montgomery	13	322	1	1,351
Morgan	1	141	0	173
Perry	0	18	0	79
Pickens	0	33	1	261
Pike	3	54	0	239
Randolph	0	0	0	1
Russell	0	0	0	1
Shelby	2	309	48	2,482
St. Clair	2	249	15	1,946
Sumter	0	0	0	0
Talladega	0	32	1	421
Tallapoosa	1	85	21	1,042
Tuscaloosa	25	212	169	1,637
Walker	0	2	0	32
Washington	0	0	0	0
Wilcox	4	70	2	280
Winston	0	54	0	299

Miscellaneous Department	Part I Juvenile	Adult	Part II Juvenile	Adult
ABC Board	0	0	2	670
Marine Police	0	0	0	6

Drug Task Force	Part I Juvenile	Adult	Part II Juvenile	Adult
22nd Judicial	0	1	1	99
24th Judicial	0	5	1	77
Jackson City	0	0	0	24
Lawrence County	0	0	0	45
Madison County	0	1	0	254
Marshall County	0	2	0	77
Tuscaloosa	0	0	0	4

Miscellaneous Department	Part I Juvenile	Adult	Part II Juvenile	Adult	
Alabama A&M		0	1	0	4
Alabama State University		0	0	0	2
Auburn University Montgomery		0	0	0	0
Jacksonville State University		0	3	0	63
University of Montevallo		0	1	0	3
Troy University		1	5	3	68
University of Alabama at Huntsville		1	2	0	35
University of Alabama		10	26	11	413
University of North Alabama		0	0	0	0
University of South Alabama		0	3	2	43
University of West Alabama		0	0	0	0

# Appendix B

---

Appendix B contains a 2006 Crime by County report. This report gives a breakdown of the seven index offenses by agency with composite county totals and rates.

ORI	NAME	POP	INDEX	HOMI	RAPE	ROBB	ASSLT	BURG	THEFT	AUTO
AL0100	Jefferson County	148,037	5,902	9	57	227	349	1,779	2,949	532
AL0101	Bessemer	28,900	3,893	5	37	200	251	875	2,218	307
AL0102	Birmingham	233,014	22,182	104	220	1,429	1,422	4,813	12,113	2,081
AL0103	Mountain Brook	21,009	412	0	2	2	13	52	331	12
AL0104	Fairfield	11,802	890	1	3	46	48	170	528	94
AL0105	Gardendale	12,946	195	0	0	7	4	39	130	15
AL0106	Leeds	11,031	690	0	10	33	46	114	455	32
AL0107	Midfield	5,367	204	0	0	12	11	62	102	17
AL0108	Tarrant	6,752	702	1	6	49	48	174	356	68
AL0109	Vestavia Hills	31,280	323	0	4	17	15	88	172	27
AL0110	Homewood	24,180	1,275	0	8	98	28	243	812	86
AL0111	Fultondale	6,915	459	2	3	8	13	75	327	31
AL0112	Hoover	68,079	2,717	2	29	101	37	341	2,028	179
AL0113	Irondale	9,617	716	1	2	31	30	155	423	74
AL0114	Pleasant Grove	10,405	191	0	2	3	11	36	114	25
AL0119	Hueytown	15,329	97	1	1	5	3	29	52	6
AL0120	Lipscomb	2,339	2	0	0	1	0	0	1	0
AL0121	Trussville	16,794	921	0	6	25	15	84	757	34
AL0122	Adamsville	4,889	333	0	2	13	29	38	228	23
AL0126	Morris	1,885	25	0	0	1	0	3	21	0
	<b>Grand Total</b>	<b>670,570</b>	<b>42,129</b>	<b>126</b>	<b>392</b>	<b>2,308</b>	<b>2,373</b>	<b>9,170</b>	<b>24,117</b>	<b>3,643</b>
	<b>Per/100,000</b>		<b>6,282.57</b>	<b>18.79</b>	<b>58.46</b>	<b>344.18</b>	<b>3</b>	<b>53.88</b>	<b>1,367.49</b>	<b>3,596.49</b>
AL0200	Mobile County	90,914	2,727	5	17	63	105	843	1,413	281
AL0201	Mobile	250,152	17,019	34	82	685	366	3,662	10,857	1,333
AL0202	Prichard	28,216	744	7	4	35	48	131	388	131
AL0203	Chickasaw	6,054	365	1	1	8	18	114	215	8
AL0204	Citronelle	3,719	168	0	1	1	24	39	91	12
AL0205	Saraland	12,798	315	0	1	7	5	82	211	9
AL0206	Bayou La Batre	2,750	290	0	2	5	9	69	171	34
AL0207	Satsuma	6,005	103	0	2	5	3	19	60	14
AL0208	Mount Vernon	826	9	0	0	0	4	0	5	0
AL0212	Creola	2,077	55	0	0	1	4	12	34	4
AL0214	Univ So Alabama	183	0	3	1	3	29	141	6	
AL0215	Dauphin Island	1,547	27	0	1	0	2	7	17	0
	<b>Grand Total</b>	<b>405,058</b>	<b>22,005</b>	<b>47</b>	<b>114</b>	<b>811</b>	<b>591</b>	<b>5,007</b>	<b>13,603</b>	<b>1,832</b>
	<b>Per/100,000</b>		<b>5,432.56</b>	<b>11.60</b>	<b>28.14</b>	<b>200.22</b>	<b>145.90</b>	<b>1,236.11</b>	<b>3,358.27</b>	<b>452.28</b>
AL0301	Montgomery	201,937	14,270	27	74	686	397	3,380	8,579	1,127
AL0306	Ala State Univ	96	0	0	5	1	9	80	1	
AL0307	Aum	8	0	0	0	0	0	8	0	
	<b>Grand Total</b>	<b>201,937</b>	<b>14,374</b>	<b>27</b>	<b>74</b>	<b>691</b>	<b>398</b>	<b>3,389</b>	<b>8,667</b>	<b>1,128</b>
	<b>Per/100,000</b>		<b>7,118.06</b>	<b>13.37</b>	<b>36.64</b>	<b>342.18</b>	<b>197.09</b>	<b>1,678.24</b>	<b>4,291.93</b>	<b>558.59</b>
AL0400	Autauga County	19,128	408	0	2	4	27	120	215	40
AL0401	Prattville	30,315	1,441	1	15	47	61	220	1,042	55
AL0402	Autaugaville	873	29	0	0	0	0	13	15	1
	<b>Grand Total</b>	<b>50,316</b>	<b>1,878</b>	<b>1</b>	<b>17</b>	<b>51</b>	<b>88</b>	<b>353</b>	<b>1,272</b>	<b>96</b>
	<b>Per/100,000</b>		<b>3,732.41</b>	<b>1.98</b>	<b>33.78</b>	<b>101.35</b>	<b>174.89</b>	<b>701.56</b>	<b>2,528.02</b>	<b>190.79</b>



ORI	NAME	POP	INDEX	HOMI	RAPE	ROBB	ASSLT	BURG	THEFT	AUTO
AL0500	Baldwin County	84,114	954	0	7	7	79	296	542	23
AL0501	Bay Minette	7,879	376	0	1	14	41	68	229	23
AL0502	Fairhope	15,530	468	0	3	7	4	75	354	25
AL0503	Foley	11,522	1,189	1	5	43	54	189	804	93
AL0504	Gulf Shores	7,329	496	0	4	11	32	104	326	19
AL0505	Robertsdale	4,723	85	0	0	4	3	15	61	2
AL0506	Loxley	1,448	147	0	1	1	2	35	88	20
AL0507	Silver Hill	701	28	0	0	0	1	4	22	1
AL0508	Daphne	18,749	596	0	4	9	7	95	453	28
AL0509	Summerdale	679	85	0	0	3	2	21	50	9
AL0510	Elberta	588	106	0	0	2	8	22	67	7
AL0512	Orange Beach	5,101	399	1	4	6	16	55	302	15
AL0513	Spanish Fort	5,693	168	0	1	3	4	17	141	2
	<b>Grand Total</b>	<b>164,056</b>	<b>5,097</b>	<b>2</b>	<b>30</b>	<b>110</b>	<b>253</b>	<b>996</b>	<b>3,439</b>	<b>267</b>
	<b>Per/100,000</b>		<b>3,106.86</b>	<b>1.21</b>	<b>18.28</b>	<b>67.05</b>	<b>154.21</b>	<b>607.10</b>	<b>2,096.23</b>	<b>162.74</b>
AL0601	Eufaula	13,585	607	0	5	12	12	85	483	10
AL0602	Clayton	1,415	60	0	0	1	15	14	29	1
AL0604	Louisville	585	7	0	0	0	2	3	2	0
	<b>Grand Total</b>	<b>15,585</b>	<b>674</b>	<b>0</b>	<b>5</b>	<b>13</b>	<b>29</b>	<b>102</b>	<b>514</b>	<b>11</b>
	<b>Per/100,000</b>		<b>4,324.67</b>	<b>0.00</b>	<b>32.08</b>	<b>83.41</b>	<b>186.07</b>	<b>654.47</b>	<b>3,298.04</b>	<b>70.58</b>
AL0700	Bibb County	12,514	93	0	1	1	13	26	46	6
AL0701	Centreville	2,530	29	0	0	1	3	7	18	0
AL0702	Brent	4,166	41	0	1	1	5	8	24	2
AL0704	Woodstock	1,021	106	0	0	2	2	25	68	9
	<b>Grand Total</b>	<b>20,231</b>	<b>269</b>	<b>0</b>	<b>2</b>	<b>5</b>	<b>23</b>	<b>66</b>	<b>156</b>	<b>17</b>
	<b>Per/100,000</b>		<b>1,329.64</b>	<b>0.00</b>	<b>9.88</b>	<b>24.71</b>	<b>113.68</b>	<b>326.23</b>	<b>771.09</b>	<b>84.02</b>
AL0800	Blount County	45,021	470	1	6	3	35	150	241	34
AL0801	Oneonta	6,596	337	0	1	6	16	26	256	32
AL0802	Blountsville	1,940	57	0	1	0	2	13	37	4
AL0803	Cleveland	1,375	4	0	0	0	0	1	3	0
AL0804	Snead	824	27	0	0	0	1	2	22	2
	<b>Grand Total</b>	<b>55,756</b>	<b>895</b>	<b>1</b>	<b>8</b>	<b>9</b>	<b>54</b>	<b>192</b>	<b>559</b>	<b>72</b>
	<b>Per/100,000</b>		<b>1,605.20</b>	<b>1.79</b>	<b>14.34</b>	<b>16.14</b>	<b>96.85</b>	<b>344.35</b>	<b>1,002.58</b>	<b>129.13</b>
AL0900	Bullock County	7,681	147	0	1	2	29	59	56	0
	<b>Grand Total</b>	<b>7,681</b>	<b>147</b>	<b>0</b>	<b>1</b>	<b>2</b>	<b>29</b>	<b>59</b>	<b>56</b>	<b>0</b>
	<b>Per/100,000</b>		<b>1,913.81</b>	<b>0.00</b>	<b>13.01</b>	<b>26.03</b>	<b>377.55</b>	<b>768.12</b>	<b>729.07</b>	<b>0.00</b>
AL1000	Butler County	11,508	64	0	0	0	6	18	36	4
AL1001	Greenville	7,168	332	1	2	11	34	40	239	5
AL1003	Mckenzie	627	7	0	0	1	0	0	5	1
	<b>Grand Total</b>	<b>19,303</b>	<b>403</b>	<b>1</b>	<b>2</b>	<b>12</b>	<b>40</b>	<b>58</b>	<b>280</b>	<b>10</b>
	<b>Per/100,000</b>		<b>2,087.75</b>	<b>5.18</b>	<b>10.36</b>	<b>62.16</b>	<b>207.22</b>	<b>300.47</b>	<b>1,450.55</b>	<b>51.80</b>
AL1100	Calhoun County	52,899	727	1	11	4	14	330	359	8
AL1101	Anniston	23,956	3,565	14	29	161	317	990	1,812	242

ORI	NAME	POP	INDEX	HOMI	RAPE	ROBB	ASSLT	BURG	THEFT	AUTO
AL1102	Jacksonville	8,942	609	3	3	19	35	173	347	29
AL1103	Piedmont	5,014	59	0	0	0	0	9	50	0
AL1104	Weaver	2,578	78	0	0	0	22	13	42	1
AL1105	Oxford	20,162	635	1	3	20	28	137	418	28
AL1106	Hobson City	868	8	0	0	0	3	1	3	1
AL1107	Ohatchee	1,222	40	1	2	1	0	14	20	2
AL1108	Jax State U.	98	0	0	0	0	28	70	0	
	<b>Grand Total</b>	<b>115,641</b>	<b>5,819</b>	<b>20</b>	<b>48</b>	<b>205</b>	<b>419</b>	<b>1,695</b>	<b>3,121</b>	<b>311</b>
	<b>Per/100,000</b>		<b>5,031.95</b>	<b>17.29</b>	<b>41.50</b>	<b>177.27</b>	<b>362.32</b>	<b>1,465.74</b>	<b>2,698.86</b>	<b>268.93</b>
AL1200	Chambers County	15,911	226	1	4	7	19	57	138	0
AL1201	Lafayette	3,130	192	2	1	5	39	29	101	15
AL1202	Lanett	7,659	198	0	0	7	12	49	130	0
AL1204	Valley	9,081	471	0	3	10	19	87	351	1
	<b>Grand Total</b>	<b>35,781</b>	<b>1,087</b>	<b>3</b>	<b>8</b>	<b>29</b>	<b>89</b>	<b>222</b>	<b>720</b>	<b>16</b>
	<b>Per/100,000</b>		<b>3,037.92</b>	<b>8.38</b>	<b>22.35</b>	<b>81.04</b>	<b>248.73</b>	<b>620.44</b>	<b>2,012.24</b>	<b>44.71</b>
AL1301	Centre	3,346	28	0	0	0	0	3	24	1
AL1303	Leesburg	555	20	0	0	0	4	7	6	3
	<b>Grand Total</b>	<b>3,901</b>	<b>48</b>	<b>0</b>	<b>0</b>	<b>0</b>	<b>4</b>	<b>10</b>	<b>30</b>	<b>4</b>
	<b>Per/100,000</b>		<b>1,230.45</b>	<b>0.00</b>	<b>0.00</b>	<b>0.00</b>	<b>102.53</b>	<b>256.34</b>	<b>769.03</b>	<b>102.53</b>
AL1400	Chilton County	28,322	978	0	17	5	392	181	373	10
AL1401	Clanton	8,411	299	2	1	9	47	45	178	17
AL1403	Jemison	2,509	211	0	2	1	18	34	138	18
AL1404	Thorsby	1,999	7	0	0	0	0	1	6	0
	<b>Grand Total</b>	<b>41,241</b>	<b>1,495</b>	<b>2</b>	<b>20</b>	<b>15</b>	<b>457</b>	<b>261</b>	<b>695</b>	<b>45</b>
	<b>Per/100,000</b>		<b>3,625.03</b>	<b>4.84</b>	<b>48.49</b>	<b>36.37</b>	<b>1,108.12</b>	<b>632.86</b>	<b>1,685.21</b>	<b>109.11</b>
AL1501	Butler	1,796	8	0	0	0	0	6	1	1
AL1503	Pennington	335	3	0	0	0	0	2	1	0
	<b>Grand Total</b>	<b>2,131</b>	<b>11</b>	<b>0</b>	<b>0</b>	<b>0</b>	<b>0</b>	<b>8</b>	<b>2</b>	<b>1</b>
	<b>Per/100,000</b>			<b>516.18</b>	<b>0.00</b>	<b>0.00</b>	<b>0.00</b>	<b>0.00</b>	<b>375.41</b>	<b>93.85</b>
	<b>46.92</b>									
AL1601	Jackson	5,333	213	0	0	5	12	35	154	7
AL1602	Thomasville	4,593	140	2	1	2	3	29	103	0
AL1606	Coffeeville	357	8	0	0	0	1	1	4	2
	<b>Grand Total</b>	<b>10,283</b>	<b>361</b>	<b>2</b>	<b>1</b>	<b>7</b>	<b>16</b>	<b>65</b>	<b>261</b>	<b>9</b>
	<b>Per/100,000</b>		<b>3,510.64</b>	<b>19.44</b>	<b>9.72</b>	<b>68.07</b>	<b>155.59</b>	<b>632.11</b>	<b>2,538.16</b>	<b>87.52</b>
AL1702	Lineville	2,411	44	0	0	0	14	9	14	7
	<b>Grand Total</b>	<b>2,411</b>	<b>44</b>	<b>0</b>	<b>0</b>	<b>0</b>	<b>14</b>	<b>9</b>	<b>14</b>	<b>7</b>
	<b>Per/100,000</b>		<b>1,824.96</b>	<b>0.00</b>	<b>0.00</b>	<b>0.00</b>	<b>580.67</b>	<b>373.28</b>	<b>580.67</b>	<b>290.33</b>

ORI	NAME	POP	INDEX	HOMI	RAPE	ROBB	ASSLT	BURG	THEFT	AUTO
AL1800	Cleburne County	10,778	249	0	1	2	24	78	121	23
AL1801	Heflin	3,338	139	0	2	3	22	21	85	6
AL1802	Ranburne	475	19	0	0	0	0	3	12	4
	<b>Grand Total</b>	<b>14,591</b>	<b>407</b>	<b>0</b>	<b>3</b>	<b>5</b>	<b>46</b>	<b>102</b>	<b>218</b>	<b>33</b>
	<b>Per/100,000</b>		<b>2,789.39</b>	<b>0.00</b>	<b>20.56</b>	<b>34.26</b>	<b>315.26</b>	<b>699.06</b>	<b>1,494.07</b>	<b>226.16</b>
AL1900	Coffee County	17,010	155	0	0	1	15	43	88	8
AL1901	Elba	4,219	145	0	0	2	17	36	85	5
AL1902	Enterprise	22,885	210	0	4	7	24	89	64	22
AL1903	New Brockton	1,247	22	0	0	0	0	2	20	0
	<b>Grand Total</b>	<b>45,361</b>	<b>532</b>	<b>0</b>	<b>4</b>	<b>10</b>	<b>56</b>	<b>170</b>	<b>257</b>	<b>35</b>
	<b>Per/100,000</b>		<b>1,172.81</b>	<b>0.00</b>	<b>8.81</b>	<b>22.04</b>	<b>123.45</b>	<b>374.77</b>	<b>566.56</b>	<b>77.15</b>
AL2000	Colbert County	21,970	2	0	0	0	0	0	1	1
AL2001	Sheffield	9,311	326	1	2	8	6	107	192	10
AL2002	Tuscumbia	8,244	338	0	1	6	4	66	250	11
AL2003	Muscle Shoals	12,636	490	0	2	15	47	101	303	22
AL2004	Cherokee	1,194	8	0	0	1	1	3	3	0
AL2005	Leighton	843	9	0	0	0	1	3	4	1
AL2006	Littleville	956	47	0	0	0	0	8	34	5
	<b>Grand Total</b>	<b>55,154</b>	<b>1,220</b>	<b>1</b>	<b>5</b>	<b>30</b>	<b>59</b>	<b>288</b>	<b>787</b>	<b>50</b>
	<b>Per/100,000</b>		<b>2,211.98</b>	<b>1.81</b>	<b>9.06</b>	<b>54.39</b>	<b>106.97</b>	<b>522.17</b>	<b>1,426.91</b>	<b>90.65</b>
AL2101	Evergreen	3,473	134	1	1	2	14	21	92	3
	<b>Grand Total</b>	<b>3,473</b>	<b>134</b>	<b>1</b>	<b>1</b>	<b>2</b>	<b>14</b>	<b>21</b>	<b>92</b>	<b>3</b>
	<b>Per/100,000</b>		<b>3,858.33</b>	<b>28.79</b>	<b>28.79</b>	<b>57.58</b>	<b>403.10</b>	<b>604.66</b>	<b>2,649.00</b>	<b>86.38</b>
AL2200	Coosa County	9,346	244	3	4	5	24	63	130	15
	<b>Grand Total</b>	<b>9,346</b>	<b>244</b>	<b>3</b>	<b>4</b>	<b>5</b>	<b>24</b>	<b>63</b>	<b>130</b>	<b>15</b>
	<b>Per/100,000</b>		<b>2,610.74</b>	<b>32.09</b>	<b>42.79</b>	<b>53.49</b>	<b>256.79</b>	<b>674.08</b>	<b>1,390.96</b>	<b>160.49</b>
AL2300	Covington County	18,597	223	0	5	1	34	63	112	8
AL2301	Andalusia	8,770	581	0	8	8	33	120	389	23
AL2302	Opp	6,718	289	0	2	2	22	55	207	1
AL2303	Floral	1,910	112	1	2	0	16	14	77	2
AL2305	Red Level	555	1	0	0	0	0	1	0	0
AL2306	Lockhart	547	1	0	0	0	0	0	1	0
	<b>Grand Total</b>	<b>37,097</b>	<b>1,207</b>	<b>1</b>	<b>17</b>	<b>11</b>	<b>105</b>	<b>253</b>	<b>786</b>	<b>34</b>
	<b>Per/100,000</b>		<b>3,253.63</b>	<b>2.69</b>	<b>45.82</b>	<b>29.65</b>	<b>283.04</b>	<b>681.99</b>	<b>2,118.76</b>	<b>91.65</b>
AL2400	Crenshaw County	9,650	201	0	3	1	12	55	116	14
AL2401	Luverne	2,692	73	0	0	0	2	19	51	1
AL2402	Brantley	917	25	0	0	0	2	7	15	1
	<b>Grand Total</b>	<b>13,259</b>	<b>299</b>	<b>0</b>	<b>3</b>	<b>1</b>	<b>16</b>	<b>81</b>	<b>182</b>	<b>16</b>
	<b>Per/100,000</b>		<b>2,255.07</b>	<b>0.00</b>	<b>22.62</b>	<b>7.54</b>	<b>120.67</b>	<b>610.90</b>	<b>1,372.65</b>	<b>120.67</b>

ORI	NAME	POP	INDEX	HOMI	RAPE	ROBB	ASSLT	BURG	THEFT	AUTO
AL2500	Cullman County	62,569	1,600	2	18	8	90	415	923	144
AL2501	Cullman	14,868	888	0	5	9	10	122	687	55
AL2502	Hanceville	3,155	23	0	0	0	3	4	16	0
	<b>Grand Total</b>	<b>80,592</b>	<b>2,511</b>	<b>2</b>	<b>23</b>	<b>17</b>	<b>103</b>	<b>541</b>	<b>1,626</b>	<b>199</b>
	<b>Per/100,000</b>		<b>3,115.69</b>	<b>2.48</b>	<b>28.53</b>	<b>21.09</b>	<b>127.80</b>	<b>671.28</b>	<b>2,017.56</b>	<b>246.92</b>
AL2600	Dale County	21,183	27	0	0	1	3	15	8	0
AL2601	Ozark	14,967	923	0	12	32	102	200	517	60
AL2602	Daleville	4,586	99	0	3	1	4	26	57	8
AL2603	Level Plains	1,543	102	0	0	0	18	11	73	0
AL2606	Midland City	1,814	65	0	2	2	22	11	27	1
	<b>Grand Total</b>	<b>44,498</b>	<b>1,216</b>	<b>0</b>	<b>17</b>	<b>36</b>	<b>149</b>	<b>263</b>	<b>682</b>	<b>69</b>
	<b>Per/100,000</b>		<b>2,732.70</b>	<b>0.00</b>	<b>38.20</b>	<b>80.90</b>	<b>334.84</b>	<b>591.03</b>	<b>1,532.65</b>	<b>155.06</b>
AL2700	Dallas County	25,191	101	1	3	1	3	60	26	7
AL2701	Selma	19,576	2,812	3	29	96	187	711	1,623	163
	<b>Grand Total</b>	<b>44,767</b>	<b>2,913</b>	<b>4</b>	<b>32</b>	<b>97</b>	<b>190</b>	<b>771</b>	<b>1,649</b>	<b>170</b>
	<b>Per/100,000</b>		<b>6,507.02</b>	<b>8.93</b>	<b>71.48</b>	<b>216.67</b>	<b>424.41</b>	<b>1,722.25</b>	<b>3,683.51</b>	<b>379.74</b>
AL2800	Dekalb County	38,779	869	1	23	2	169	358	210	106
AL2801	Fort Payne	13,696	595	0	2	4	26	73	465	25
AL2802	Collinsville	1,674	61	0	0	3	5	8	42	3
AL2803	Geraldine	823	9	0	0	0	2	0	6	1
AL2804	Henegar	2,530	30	0	0	0	3	9	13	5
AL2805	Powells Crsrds	968	3	0	0	0	0	2	1	0
AL2807	Rainsville	4,825	86	0	0	0	5	8	70	3
AL2808	Hammondville	534	1	0	0	0	0	0	1	0
AL2810	Crossville	1,462	9	0	0	0	0	5	1	3
AL2811	Fyffe	1,029	30	0	0	0	2	3	23	2
AL2812	Sylvania	1,249	8	0	0	0	0	6	0	2
AL2814	Ider	694	5	0	0	0	0	2	1	2
	<b>Grand Total</b>	<b>68,263</b>	<b>1,706</b>	<b>1</b>	<b>25</b>	<b>9</b>	<b>212</b>	<b>474</b>	<b>833</b>	<b>152</b>
	<b>Per/100,000</b>		<b>2,499.15</b>	<b>1.46</b>	<b>36.62</b>	<b>13.18</b>	<b>310.56</b>	<b>694.37</b>	<b>1,220.28</b>	<b>222.66</b>
AL2900	Elmore County	45,360	703	2	13	9	20	209	422	28
AL2901	Wetumpka	6,967	437	0	2	13	12	96	304	10
AL2902	Tallassee	5,078	396	0	0	4	47	38	289	18
AL2903	Eclectic	1,122	73	0	0	0	5	13	55	0
AL2904	Coosada	1,497	12	0	0	0	0	2	9	1
AL2906	Millbrook	14,843	110	0	1	2	1	17	88	1
	<b>Grand Total</b>	<b>74,867</b>	<b>1,731</b>	<b>2</b>	<b>16</b>	<b>28</b>	<b>85</b>	<b>375</b>	<b>1,167</b>	<b>58</b>
	<b>Per/100,000</b>		<b>2,312.10</b>	<b>2.67</b>	<b>21.37</b>	<b>37.39</b>	<b>113.53</b>	<b>500.88</b>	<b>1,558.76</b>	<b>77.47</b>
AL3000	Escambia County	21,368	180	0	0	0	24	49	96	11
AL3001	Atmore	7,598	600	0	2	11	56	98	407	26
AL3002	Brewton	5,422	372	0	3	8	72	43	240	6
AL3003	East Brewton	2,446	89	0	1	0	5	14	64	5

ORI	NAME	POP	INDEX	HOMI	RAPE	ROBB	ASSLT	BURG	THEFT	AUTO
AL3004	Flomaton	1,574	46	1	0	0	1	10	27	7
	<b>Grand Total</b>		<b>38,408</b>	<b>1,287</b>	<b>1</b>	<b>6</b>	<b>19</b>	<b>158</b>	<b>214</b>	<b>834</b>
<b>55</b>	<b>Per/100,000</b>			<b>3,350.86</b>	<b>2.60</b>		<b>15.62</b>	<b>49.46</b>	<b>411.37</b>	<b>557.17</b>
									<b>2,171.42</b>	<b>143.19</b>
AL3100	Etowah County	30,804	213	3	2	0	0	76	116	16
AL3101	Attalla	6,533	289	1	2	2	34	33	204	13
AL3102	Gadsden	37,743	3,577	2	38	195	91	829	2,174	248
AL3104	Glencoe	5,302	144	0	1	1	7	40	84	11
AL3105	Rainbow City	8,960	277	0	1	1	0	51	211	13
AL3106	Hokes Bluff	4,356	43	0	0	0	1	9	29	4
AL3107	Southside	7,761	110	0	0	0	6	28	72	4
AL3108	Sardis	1,935	38	0	0	0	3	11	21	3
	<b>Grand Total</b>	<b>103,394</b>	<b>4,691</b>	<b>6</b>	<b>44</b>	<b>199</b>	<b>142</b>	<b>1,077</b>	<b>2,911</b>	<b>312</b>
	<b>Per/100,000</b>		<b>4,537.01</b>	<b>5.80</b>	<b>42.55</b>	<b>192.46</b>	<b>137.33</b>	<b>1,041.64</b>	<b>2,815.44</b>	<b>301.75</b>
AL3200	Fayette County	11,506	191	0	2	1	12	77	82	17
AL3201	Fayette	4,804	199	0	3	3	12	26	145	10
AL3202	Berry	1,237	3	0	0	0	0	0	2	1
	<b>Grand Total</b>	<b>17,547</b>	<b>393</b>	<b>0</b>	<b>5</b>	<b>4</b>	<b>24</b>	<b>103</b>	<b>229</b>	<b>28</b>
	<b>Per/100,000</b>		<b>2,239.69</b>	<b>0.00</b>	<b>28.49</b>	<b>22.79</b>	<b>136.77</b>	<b>586.99</b>	<b>1,305.06</b>	<b>159.57</b>
AL3300	Franklin County	17,511	22	1	1	0	2	10	5	3
AL3301	Russellville	8,873	135	0	5	12	15	20	73	10
AL3302	Phil Campbell	1,059	18	0	0	0	0	5	9	4
AL3303	Red Bay	3,312	57	0	1	1	6	8	36	5
AL3305	Hodges	260	1	0	0	0	0	1	0	0
	<b>Grand Total</b>	<b>31,015</b>	<b>233</b>	<b>1</b>	<b>7</b>	<b>13</b>	<b>23</b>	<b>44</b>	<b>123</b>	<b>22</b>
	<b>Per/100,000</b>		<b>751.24</b>	<b>3.22</b>	<b>22.56</b>	<b>41.91</b>	<b>74.15</b>	<b>141.86</b>	<b>396.58</b>	<b>70.93</b>
AL3400	Geneva County	15,051	236	0	0	3	19	70	104	40
AL3401	Geneva	4,419	131	0	0	1	12	24	80	14
AL3402	Samson	2,043	50	0	0	0	3	15	31	1
AL3403	Hartford	2,393	104	0	5	0	9	24	66	0
AL3404	Slocomb	2,051	27	0	0	0	2	10	11	4
	<b>Grand Total</b>	<b>25,957</b>	<b>548</b>	<b>0</b>	<b>5</b>	<b>4</b>	<b>45</b>	<b>143</b>	<b>292</b>	<b>59</b>
	<b>Per/100,000</b>		<b>2,111.18</b>	<b>0.00</b>	<b>19.26</b>	<b>15.41</b>	<b>173.36</b>	<b>550.91</b>	<b>1,124.93</b>	<b>227.29</b>
AL3500	Greene County	7,932	235	2	2	11	48	53	97	22
AL3501	Eutaw	1,816	149	0	1	4	24	28	79	13
	<b>Grand Total</b>	<b>9,748</b>	<b>384</b>	<b>2</b>	<b>3</b>	<b>15</b>	<b>72</b>	<b>81</b>	<b>176</b>	<b>35</b>
	<b>Per/100,000</b>		<b>3,939.26</b>	<b>20.51</b>	<b>30.77</b>	<b>153.87</b>	<b>738.61</b>	<b>830.93</b>	<b>1,805.49</b>	<b>359.04</b>
AL3600	Hale County	13,968	224	2	2	8	50	63	84	15
AL3602	Moundville	1,874	75	0	0	1	20	14	34	6
	<b>Grand Total</b>	<b>15,842</b>	<b>299</b>	<b>2</b>	<b>2</b>	<b>9</b>	<b>70</b>	<b>77</b>	<b>118</b>	<b>21</b>
	<b>Per/100,000</b>		<b>1,887.38</b>	<b>12.62</b>	<b>12.62</b>	<b>56.81</b>	<b>441.86</b>	<b>486.04</b>	<b>744.85</b>	<b>132.55</b>

ORI	NAME	POP	INDEX	HOMI	RAPE	ROBB	ASSLT	BURG	THEFT	AUTO
AL3700	Henry County	9,470	178	0	0	1	13	53	100	11
AL3701	Abbeville	2,990	103	0	1	0	10	23	66	3
	<b>Grand Total</b>	<b>12,460</b>	<b>281</b>	<b>0</b>	<b>1</b>	<b>1</b>	<b>23</b>	<b>76</b>	<b>166</b>	<b>14</b>
	<b>Per/100,000</b>		<b>2,255.21</b>	<b>0.00</b>	<b>8.02</b>	<b>8.02</b>	<b>184.59</b>	<b>609.95</b>	<b>1,332.26</b>	<b>112.35</b>
AL3800	Houston County	24,866	382	0	0	4	5	114	229	30
AL3801	Dothan	62,402	3,733	9	57	189	128	881	2,266	203
AL3802	Ashford	1,949	29	0	0	0	3	7	15	4
AL3805	Cottonwood	1,182	27	0	0	0	3	3	19	2
	<b>Grand Total</b>	<b>90,399</b>	<b>4,171</b>	<b>9</b>	<b>57</b>	<b>193</b>	<b>139</b>	<b>1,005</b>	<b>2,529</b>	<b>239</b>
	<b>Per/100,000</b>		<b>4,613.98</b>	<b>9.95</b>	<b>63.05</b>	<b>213.49</b>	<b>153.76</b>	<b>1,111.73</b>	<b>2,797.59</b>	<b>264.38</b>
AL3900	Jackson County	30,263	667	3	8	6	48	214	305	83
AL3901	Scottsboro	14,974	659	2	4	5	17	29	585	17
AL3902	Bridgeport	2,717	125	0	0	2	6	20	78	19
AL3903	Stevenson	2,157	162	0	0	1	33	24	80	24
AL3904	Hollywood	937	9	0	0	0	1	1	6	1
AL3908	Woodville	762	1	0	0	0	0	0	1	0
AL3909	Skyline	847	12	0	0	0	0	2	9	1
	<b>Grand Total</b>	<b>52,657</b>	<b>1,635</b>	<b>5</b>	<b>12</b>	<b>14</b>	<b>105</b>	<b>290</b>	<b>1,064</b>	<b>145</b>
	<b>Per/100,000</b>		<b>3,105.00</b>	<b>9.49</b>	<b>22.78</b>	<b>26.58</b>	<b>199.40</b>	<b>550.73</b>	<b>2,020.62</b>	<b>275.36</b>
AL4000	Lamar County	9,972	5	0	0	0	0	2	3	0
AL4001	Sulligent	2,051	23	0	0	0	1	1	19	2
AL4002	Vernon	2,002	13	0	0	0	0	3	9	1
	<b>Grand Total</b>	<b>14,025</b>	<b>41</b>	<b>0</b>	<b>0</b>	<b>0</b>	<b>1</b>	<b>6</b>	<b>31</b>	<b>3</b>
	<b>Per/100,000</b>		<b>292.33</b>	<b>0.00</b>	<b>0.00</b>	<b>0.00</b>	<b>7.13</b>	<b>42.78</b>	<b>221.03</b>	<b>21.39</b>
AL4101	Florence	36,810	2,362	1	16	48	42	547	1,631	77
AL4104	St Florian	438	12	0	1	0	0	1	10	0
AL4106	Rogersville	1,197	25	0	0	0	3	6	14	2
	<b>Grand Total</b>	<b>38,445</b>	<b>2,399</b>	<b>1</b>	<b>17</b>	<b>48</b>	<b>45</b>	<b>554</b>	<b>1,655</b>	<b>79</b>
	<b>Per/100,000</b>		<b>6,239.27</b>	<b>2.60</b>	<b>44.21</b>	<b>124.84</b>	<b>117.04</b>	<b>1,440.83</b>	<b>4,304.29</b>	<b>205.46</b>
AL4200	Lawrence County	28,219	568	2	8	6	28	139	360	25
AL4201	Moulton	3,306	92	0	1	1	2	19	62	7
AL4202	Town Creek	1,220	7	0	0	0	0	2	5	0
AL4203	Courtland	772	15	0	0	0	1	6	7	1
AL4205	North Courtland	805	2	0	0	0	0	0	1	1
	<b>Grand Total</b>	<b>34,322</b>	<b>684</b>	<b>2</b>	<b>9</b>	<b>7</b>	<b>31</b>	<b>166</b>	<b>435</b>	<b>34</b>
	<b>Per/100,000</b>		<b>1,992.89</b>	<b>5.82</b>	<b>26.22</b>	<b>20.39</b>	<b>90.32</b>	<b>483.65</b>	<b>1,267.40</b>	<b>99.06</b>
AL4300	Lee County	47,645	1,398	2	11	19	17	476	801	72
AL4301	Auburn	50,380	2,271	4	10	38	68	537	1,543	71
AL4302	Opelika	24,019	1,643	3	28	66	180	255	1,085	26
	<b>Grand Total</b>	<b>122,044</b>	<b>5,312</b>	<b>9</b>	<b>49</b>	<b>123</b>	<b>265</b>	<b>1,268</b>	<b>3,429</b>	<b>169</b>
	<b>Per/100,000</b>		<b>4,352.52</b>	<b>7.37</b>	<b>40.14</b>	<b>100.78</b>	<b>217.13</b>	<b>1,038.96</b>	<b>2,809.64</b>	<b>138.47</b>

ORI	NAME	POP	INDEX	HOMI	RAPE	ROBB	ASSLT	BURG	THEFT	AUTO
AL4400	Limestone County	47,822	388	0	0	6	20	90	243	29
AL4401	Athens	21,162	681	2	2	33	23	116	480	25
AL4402	Ardmore	1,116	12	0	0	0	1	0	9	2
	<b>Grand Total</b>	<b>70,100</b>	<b>1,081</b>	<b>2</b>	<b>2</b>	<b>39</b>	<b>44</b>	<b>206</b>	<b>732</b>	<b>56</b>
	<b>Per/100,000</b>		<b>1,542.08</b>	<b>2.85</b>	<b>2.85</b>	<b>55.63</b>	<b>62.76</b>	<b>293.86</b>	<b>1,044.22</b>	<b>79.88</b>
AL4500	Lowndes County	10,959	189	1	3	11	29	119	20	6
AL4502	Hayneville	1,151	60	1	0	1	12	15	30	1
AL4504	Mosses	1,084	23	0	0	0	0	14	8	1
	<b>Grand Total</b>	<b>13,194</b>	<b>272</b>	<b>2</b>	<b>3</b>	<b>12</b>	<b>41</b>	<b>148</b>	<b>58</b>	<b>8</b>
	<b>Per/100,000</b>		<b>2,061.54</b>	<b>15.15</b>	<b>22.73</b>	<b>90.95</b>	<b>310.74</b>	<b>1,121.72</b>	<b>439.59</b>	<b>60.63</b>
AL4600	Macon County	10,149	253	0	2	0	19	108	94	30
AL4601	Tuskegee	11,695	754	2	13	18	82	295	334	10
AL4602	Notasulga	832	41	0	0	0	0	18	20	3
AL4606	Shorter	340	3	0	0	1	0	0	2	0
	<b>Grand Total</b>	<b>23,016</b>	<b>1,051</b>	<b>2</b>	<b>15</b>	<b>19</b>	<b>101</b>	<b>421</b>	<b>450</b>	<b>43</b>
	<b>Per/100,000</b>		<b>4,566.38</b>	<b>8.68</b>	<b>65.17</b>	<b>82.55</b>	<b>438.82</b>	<b>1,829.16</b>	<b>1,955.16</b>	<b>186.82</b>
AL4700	Madison County	92,317	2,963	1	25	52	206	797	1,623	259
AL4701	Huntsville	167,408	12,934	16	99	617	707	2,493	7,643	1,359
AL4702	Madison	35,805	1,053	0	10	39	49	223	686	46
AL4704	New Hope	2,695	46	0	0	0	2	9	33	2
AL4707	Unal Huntsville	108	0	2	0	0	11	95	0	
AL4708	Ala A&M Univ		31	0	0	0	0	10	21	1660
	<b>Grand Total</b>	<b>298,225</b>	<b>17,135</b>	<b>17</b>	<b>136</b>	<b>708</b>	<b>964</b>	<b>3,543</b>	<b>10,101</b>	<b>1,666</b>
	<b>Per/100,000</b>		<b>5,745.66</b>	<b>5.70</b>	<b>45.60</b>	<b>237.40</b>	<b>323.24</b>	<b>1,188.02</b>	<b>3,387.03</b>	<b>558.63</b>
AL4800	Marengo County	11,583	148	0	0	3	15	57	65	8
AL4801	Demopolis	7,623	521	0	6	13	65	91	337	9
	<b>Grand Total</b>	<b>19,206</b>	<b>669</b>	<b>0</b>	<b>6</b>	<b>16</b>	<b>80</b>	<b>148</b>	<b>402</b>	<b>17</b>
	<b>Per/100,000</b>		<b>3,483.28</b>	<b>0.00</b>	<b>31.24</b>	<b>83.30</b>	<b>416.53</b>	<b>770.59</b>	<b>2,093.09</b>	<b>88.51</b>
AL4900	Marion County	14,433	249	0	1	0	22	83	133	10
AL4901	Hamilton	6,555	246	0	4	1	3	52	161	25
AL4902	Winfield	4,715	155	0	0	0	2	38	109	6
AL4903	Guin	2,266	34	0	0	1	3	3	25	2
AL4904	Hackleburg	1,488	27	0	0	1	6	4	15	1
AL4905	Brilliant	740	34	0	0	0	2	10	20	2
AL4907	Bear Creek	1,030	17	0	0	0	2	2	12	1
	<b>Grand Total</b>	<b>31,227</b>	<b>762</b>	<b>0</b>	<b>5</b>	<b>3</b>	<b>40</b>	<b>192</b>	<b>475</b>	<b>47</b>
	<b>Per/100,000</b>		<b>2,440.19</b>	<b>0.00</b>	<b>16.01</b>	<b>9.60</b>	<b>128.09</b>	<b>614.85</b>	<b>1,521.11</b>	<b>150.51</b>
AL5000	Marshall County	44,366	511	0	5	0	31	144	307	24
AL5001	Albertville	18,783	1,011	0	11	13	133	242	545	67
AL5002	Guntersville	7,791	891	1	4	11	44	169	610	52
AL5003	Arab	7,549	514	0	5	1	29	98	358	23
AL5004	Boaz	7,236	564	1	2	3	14	91	437	16
AL5005	Grant	683	13	0	0	0	4	2	4	3

ORI	NAME	POP	INDEX	HOMI	RAPE	ROBB	ASSLT	BURG	THEFT	AUTO
AL5006	Douglas	345	36	0	1	0	5	12	17	1
	<b>Grand Total</b>	<b>86,753</b>	<b>3,540</b>	<b>2</b>	<b>28</b>	<b>28</b>	<b>260</b>	<b>758</b>	<b>2,278</b>	<b>186</b>
	<b>Per/100,000</b>		<b>4,080.55</b>	<b>2.30</b>	<b>32.27</b>	<b>32.27</b>	<b>299.70</b>	<b>873.74</b>	<b>2,625.84</b>	<b>214.40</b>
AL5100	Monroe County	15,181	105	0	1	2	30	22	40	10
AL5101	Monroeville	6,751	555	0	4	5	56	78	360	52
	<b>Grand Total</b>	<b>21,932</b>	<b>660</b>	<b>0</b>	<b>5</b>	<b>7</b>	<b>86</b>	<b>100</b>	<b>400</b>	<b>62</b>
	<b>Per/100,000</b>		<b>3,009.30</b>	<b>0.00</b>	<b>22.79</b>	<b>31.91</b>	<b>392.12</b>	<b>455.95</b>	<b>1,823.81</b>	<b>282.69</b>
AL5200	Morgan County	40,689	400	2	1	3	21	181	159	33
AL5201	Decatur	55,222	3,878	2	24	80	143	716	2,630	283
AL5202	Hartselle	13,198	337	1	1	1	6	54	263	11
AL5204	Falkville	1,188	26	0	0	0	4	6	13	3
AL5206	Somerville	360	19	0	0	0	0	5	14	0
AL5207	Trinity	1,859	8	0	0	0	0	2	4	2
AL5209	Priceville	2,253	58	0	0	0	0	17	40	1
	<b>Grand Total</b>	<b>114,769</b>	<b>4,726</b>	<b>5</b>	<b>26</b>	<b>84</b>	<b>174</b>	<b>981</b>	<b>3,123</b>	<b>333</b>
	<b>Per/100,000</b>		<b>4,117.83</b>	<b>4.35</b>	<b>22.65</b>	<b>73.19</b>	<b>151.60</b>	<b>854.76</b>	<b>2,721.11</b>	<b>290.14</b>
AL5300	Perry County	6,481	72	2	0	2	6	26	30	6
AL5301	Marion	3,459	240	0	1	2	42	52	132	11
AL5302	Uniontown	1,534	46	0	0	3	18	12	11	2
	<b>Grand Total</b>	<b>11,474</b>	<b>358</b>	<b>2</b>	<b>1</b>	<b>7</b>	<b>66</b>	<b>90</b>	<b>173</b>	<b>19</b>
	<b>Per/100,000</b>		<b>3,120.09</b>	<b>17.43</b>	<b>8.71</b>	<b>61.00</b>	<b>575.21</b>	<b>784.38</b>	<b>1,507.75</b>	<b>165.59</b>
AL5400	Pickens County	12,771	73	0	4	0	11	16	41	1
AL5401	Aliceville	2,487	122	1	1	2	29	23	62	4
AL5402	Gordo	1,610	58	0	1	0	9	18	27	3
AL5403	Reform	1,875	33	0	0	1	0	8	22	2
AL5407	24Th Jud Drug Tf	1	0	0	0	0	1	0	0	
	<b>Grand Total</b>	<b>18,743</b>	<b>287</b>	<b>1</b>	<b>6</b>	<b>3</b>	<b>49</b>	<b>66</b>	<b>152</b>	<b>10</b>
	<b>Per/100,000</b>		<b>1,531.23</b>	<b>5.33</b>	<b>32.01</b>	<b>16.00</b>	<b>261.43</b>	<b>352.13</b>	<b>810.96</b>	<b>53.35</b>
AL5500	Pike County	13,498	91	0	0	1	4	32	49	5
AL5501	Troy	14,061	847	0	3	29	10	125	645	35
AL5502	Brundidge	2,348	109	0	1	1	16	26	64	1
AL5503	Troy State	146	0	0	0	1	31	113	1	
	<b>Grand Total</b>	<b>29,907</b>	<b>1,193</b>	<b>0</b>	<b>4</b>	<b>31</b>	<b>31</b>	<b>214</b>	<b>871</b>	<b>42</b>
	<b>Per/100,000</b>		<b>3,989.03</b>	<b>0.00</b>	<b>13.37</b>	<b>103.65</b>	<b>103.65</b>	<b>715.55</b>	<b>2,912.36</b>	<b>140.43</b>
AL5600	Randolph County	14,727	32	0	0	0	1	7	20	4
AL5601	Roanoke	6,710	224	1	4	6	13	29	161	10
	<b>Grand Total</b>	<b>21,437</b>	<b>256</b>	<b>1</b>	<b>4</b>	<b>6</b>	<b>14</b>	<b>36</b>	<b>181</b>	<b>14</b>
	<b>Per/100,000</b>		<b>1,194.19</b>	<b>4.66</b>	<b>18.65</b>	<b>27.98</b>	<b>65.30</b>	<b>167.93</b>	<b>844.33</b>	<b>65.30</b>
AL5701	Phenix City	29,726	843	2	2	29	52	180	366	212
	<b>Grand Total</b>	<b>29,726</b>	<b>843</b>	<b>2</b>	<b>2</b>	<b>29</b>	<b>52</b>	<b>180</b>	<b>366</b>	<b>212</b>
	<b>Per/100,000</b>		<b>2,835.90</b>	<b>6.72</b>	<b>6.72</b>	<b>97.55</b>	<b>174.93</b>	<b>605.53</b>	<b>1,231.24</b>	<b>713.18</b>



ORI	NAME	POP	INDEX	HOMI	RAPE	ROBB	ASSLT	BURG	THEFT	AUTO
AL5800	St Clair County	35,839	361	1	9	1	29	102	191	28
AL5801	Pell City	11,110	699	0	10	15	68	103	465	38
AL5802	Ashville	2,451	62	0	1	1	3	18	34	5
AL5803	Ragland	2,045	35	0	1	1	1	7	23	2
AL5804	Springville	3,082	59	0	0	0	1	13	43	2
AL5805	Odenville	1,214	49	0	1	0	14	15	15	4
AL5806	Moody	10,861	338	0	1	7	1	56	249	24
AL5807	Riverside	1,765	19	0	0	0	2	4	12	1
AL5810	Branchville	388	15	0	0	0	0	3	11	1
	<b>Grand Total</b>	<b>69,919</b>	<b>1,637</b>	<b>1</b>	<b>23</b>	<b>25</b>	<b>119</b>	<b>321</b>	<b>1,043</b>	<b>105</b>
	<b>Per/100,000</b>		<b>2,341.28</b>	<b>1.43</b>	<b>32.89</b>	<b>35.75</b>	<b>170.19</b>	<b>459.10</b>	<b>1,491.72</b>	<b>150.17</b>
AL5900	Shelby County	75,217	1,075	2	19	16	42	397	498	101
AL5901	Calera	6,580	319	0	1	2	44	75	197	0
AL5902	Columbiana	3,697	135	0	2	0	3	21	105	4
AL5903	Montevallo	5,138	246	0	5	8	14	40	166	13
AL5904	Alabaster	27,766	677	0	0	8	19	39	561	50
AL5906	Pelham	19,626	605	1	2	31	13	52	472	34
AL5907	Helena	13,322	123	0	0	0	3	16	98	6
AL5909	Harpersville	1,645	2	0	0	0	0	0	2	0
AL5911	U. Of Montevallo	24	0	1	0	0	0	23	0	0
	<b>Grand Total</b>	<b>152,991</b>	<b>3,206</b>	<b>3</b>	<b>30</b>	<b>65</b>	<b>138</b>	<b>640</b>	<b>2,122</b>	<b>208</b>
	<b>Per/100,000</b>		<b>2,095.54</b>	<b>1.96</b>	<b>19.60</b>	<b>42.48</b>	<b>90.20</b>	<b>418.32</b>	<b>1,387.00</b>	<b>135.95</b>
AL6001	York	2,649	105	1	0	1	18	24	56	5
AL6002	Livingston	3,076	164	0	0	7	5	44	98	10
	<b>Grand Total</b>	<b>5,725</b>	<b>269</b>	<b>1</b>	<b>0</b>	<b>8</b>	<b>23</b>	<b>68</b>	<b>154</b>	<b>15</b>
	<b>Per/100,000</b>		<b>4,698.68</b>	<b>17.46</b>	<b>0.00</b>	<b>139.73</b>	<b>401.74</b>	<b>1,187.77</b>	<b>2,689.95</b>	<b>262.00</b>
AL6100	Talladega County	38,152	88	1	1	2	3	31	45	5
AL6101	Sylacauga	13,073	930	0	7	23	26	163	693	18
AL6102	Talladega	17,304	1,419	4	12	45	64	261	955	78
AL6103	Childersburg	5,045	397	1	1	10	18	50	296	21
AL6104	Lincoln	4,966	493	0	0	12	13	85	333	50
	<b>Grand Total</b>	<b>78,540</b>	<b>3,327</b>	<b>6</b>	<b>21</b>	<b>92</b>	<b>124</b>	<b>590</b>	<b>2,322</b>	<b>172</b>
	<b>Per/100,000</b>		<b>4,236.05</b>	<b>7.63</b>	<b>26.73</b>	<b>117.13</b>	<b>157.88</b>	<b>751.20</b>	<b>2,956.45</b>	<b>218.99</b>
AL6200	Tallapoosa County	18,892	184	0	2	2	10	61	92	17
AL6201	Alex City	15,092	906	0	4	17	70	148	645	22
AL6202	Dadeville	3,173	230	0	1	1	19	28	176	5
	<b>Grand Total</b>	<b>37,157</b>	<b>1,320</b>	<b>0</b>	<b>7</b>	<b>20</b>	<b>99</b>	<b>237</b>	<b>913</b>	<b>44</b>
	<b>Per/100,000</b>		<b>3,552.49</b>	<b>0.00</b>	<b>18.83</b>	<b>53.82</b>	<b>266.43</b>	<b>637.83</b>	<b>2,457.14</b>	<b>118.41</b>
AL6300	Tuscaloosa County	64,427	2,268	5	31	21	198	593	1,191	229
AL6301	Tuscaloosa	82,094	5,838	15	47	221	321	1,256	3,709	269
AL6302	Northport	21,408	422	1	0	16	20	80	282	23
AL6303	Univ Of Alabama	384	0	2	5	3	87	283	4	

ORI	NAME	POP	INDEX	HOMI	RAPE	ROBB	ASSLT	BURG	THEFT	AUTO
AL6311	Lake View	1,662	63	0	0	1	2	15	42	3
	<b>Grand Total</b>	<b>169,591</b>	<b>8,975</b>	<b>21</b>	<b>80</b>	<b>264</b>	<b>544</b>	<b>2,031</b>	<b>5,507</b>	<b>528</b>
	<b>Per/100,000</b>		<b>5,292.14</b>	<b>12.38</b>	<b>47.17</b>	<b>155.66</b>	<b>320.77</b>	<b>1,197.58</b>	<b>3,247.22</b>	<b>311.33</b>
AL6400	Walker County	44,317	553	0	4	1	16	196	319	17
AL6401	Jasper	14,215	1,178	1	10	23	71	194	830	49
AL6402	Carbon Hill	2,066	90	0	0	0	3	14	67	6
AL6403	Cordova	2,357	116	0	1	1	4	30	73	7
AL6404	Dora	2,413	120	0	0	2	3	16	84	15
AL6405	Sumiton	2,603	307	1	0	9	1	37	230	29
AL6406	Parrish	1,270	102	0	0	3	11	9	73	6
	<b>Grand Total</b>	<b>69,794</b>	<b>2,466</b>	<b>2</b>	<b>15</b>	<b>39</b>	<b>109</b>	<b>496</b>	<b>1,676</b>	<b>129</b>
	<b>Per/100,000</b>		<b>3,533.25</b>	<b>2.86</b>	<b>21.49</b>	<b>55.87</b>	<b>156.17</b>	<b>710.66</b>	<b>2,401.35</b>	<b>184.82</b>
AL6501	Mcintosh	241	19	0	0	0	3	4	9	3
AL6503	Chatom	1,189	23	0	0	1	0	4	18	0
	<b>Grand Total</b>	<b>1,430</b>	<b>42</b>	<b>0</b>	<b>0</b>	<b>1</b>	<b>3</b>	<b>8</b>	<b>27</b>	<b>3</b>
	<b>Per/100,000</b>		<b>2,937.06</b>	<b>0.00</b>	<b>0.00</b>	<b>69.93</b>	<b>209.79</b>	<b>559.44</b>	<b>1,888.11</b>	<b>209.79</b>
AL6600	Wilcox County	9,875	47	1	1	0	1	9	26	9
AL6601	Camden	2,248	53	0	0	1	6	11	33	2
AL6602	Pine Hill	931	32	0	0	0	13	4	15	0
	<b>Grand Total</b>	<b>13,054</b>	<b>132</b>	<b>1</b>	<b>1</b>	<b>1</b>	<b>20</b>	<b>24</b>	<b>74</b>	<b>11</b>
	<b>Per/100,000</b>		<b>1,011.18</b>	<b>7.66</b>	<b>7.66</b>	<b>7.66</b>	<b>153.20</b>	<b>183.85</b>	<b>566.87</b>	<b>84.26</b>
AL6700	Winston County	18,132	170	0	1	2	7	40	112	8
AL6701	Double Springs	992	30	0	0	2	2	3	20	3
AL6702	Haleyville	4,151	172	0	1	1	27	31	106	6
	<b>Grand Total</b>	<b>23,275</b>	<b>372</b>	<b>0</b>	<b>2</b>	<b>5</b>	<b>36</b>	<b>74</b>	<b>238</b>	<b>17</b>
	<b>Per/100,000</b>		<b>1,598.28</b>	<b>0.00</b>	<b>8.59</b>	<b>21.48</b>	<b>154.67</b>	<b>317.94</b>	<b>1,022.56</b>	<b>73.04</b>

# Appendix C

---

Appendix C contains Part I offense data reported by individual city police departments, county sheriff's offices, and university police departments. City data is presented first and reflects percent increase or decrease over the prior year, followed by a section on clearance data. County sheriff's departments follow the section on City data, and also reflect percent increase or decrease over prior year and clearance data.

## City Data

---

Alabama's cities will include incorporated and unincorporated areas grouped by population strata.

The tables on the following pages group cities according to population and list city names alphabetically. The percent change is the increase or decrease in reported crime over 2005. The numbers in parentheses indicate the number of months the agency reported to UCR if less than twelve months.

This report does not try to account for factors which contribute to the number and type of crime in a particular area, i.e., age, sex, race of population, transients, climate, employment, etc. Any effort to make crime comparisons between one area and another should be limited in scope and acknowledge the existence of these various factors impacting the incidence of crime.

	Year	Homicide	Rape	Robbery	Assault	Burglary	Larceny	Motor Vehicle Theft
<b>Cities Over 50,000</b>								
Auburn (50,380)	2006	4	10	38	68	537	1,543	71
	2005	1	18	52	83	464	1,639	69
	% Chng	300%	-44%	-27%	-18%	16%	-6%	3%
Birmingham (233,014)	2006	104	220	1,429	1,422	4,813	12,113	2,081
	2005	104	241	1,429	1,675	4,933	11,962	2,028
	% Chng	0%	-9%	0%	-15%	-2%	1%	3%
Decatur (55,222)	2006	2	24	80	143	716	2,630	283
	2005	1	12	62	125	742	3,035	217
	% Chng	100%	100%	29%	14%	-4%	-13%	30%
Dothan (62,402)	2006	9	57	189	128	881	2,266	203
	2005	8	54	156	115	760	2,617	155
	% Chng	13%	6%	21%	11%	16%	-13%	31%
Hoover (68,079)	2006	2	29	101	37	341	2028	179
	2005	2	16	69	51	411	1918	186
	% Chng	0%	81%	46%	-27%	-17%	6%	-4%
Huntsville (167,408)	2006	16	99	617	707	2,493	7,643	1,359
	2005	22	84	500	614	2,446	7,979	1,088
	% Chng	-27%	18%	23%	15%	2%	-4%	25%
Mobile (250,152)	2006	34	82	685	366	3,662	10,857	1,333
	2005	35	74	597	459	3,832	9,396	1,121
	% Chng	-3%	11%	15%	-20%	-4%	16%	19%
Montgomery (201,937)	2006	27	74	686	397	3,380	8,579	1,127
	2005	29	108	657	3,528	8,449	1,020	
	% Chng	-7%	-31%	-19%	-40%	-4%	2%	10%
Tuscaloosa (82,094)	2006	15	47	221	321	1,256	3,709	269
	2005	7	39	200	258	1,191	3,582	260
	% Chng	114%	21%	11%	24%	5%	4%	3%
<b>Cities 25,000 - 50,000</b>								
Alabaster (27,766)	2006	0	0	8	19	39	561	50
	2005	0	4	7	5	54	428	40
	% Chng	0%	-100%	14%	280%	-28%	31%	25%
Bessemer (28,900)	2006	5	37	200	251	875	2,218	307
	2005	3	24	234	294	903	2,336	292
	% Chng	67%	54%	-15%	-15%	-3%	-5%	5%
Florence (36,810)	2006	1	16	48	42	547	1,631	77
	2005	5	23	63	132	410	1,297	56
	% Chng	-80%	-30%	-24%	-68%	33%	26%	38%
<b>Cities 25,000 - 50,000</b>								
Gadsden (37,743)	2006	2	38	195	91	829	2,174	248
	2005	6	46	146	117	663	2,243	214
	% Chng	-67%	-17%	34%	-22%	25%	-3%	16%
Madison (35,805)	2006	0	10	39	49	223	686	46
	2005	1	4	19	40	176	522	49
	% Chng	-100%	150%	105%	23%	27%	31%	-6%
Phenix City (29,726)	2006	2	2	29	52	180	366	212
	2005	1	1	14	28	95	309	148
	% Chng	100%	100%	107%	86%	89%	18%	43%

	Year	Homicide	Rape	Robbery	Assault	Burglary	Larceny	Motor Vehicle Theft
Prattville (30,315)	2006	1	15	47	61	220	1,042	55
	2005	0	8	22	57	226	978	72
	% Chng	100%	88%	114%	7%	-3%	7%	-24%
Prichard (28,216)	2006	7	4	35	48	131	388	131
	2005	8	7	37	51	193	407	137
	% Chng	-13%	-43%	-5%	-6%	-32%	-5%	-4%
Vestavia Hills (31,280)	2006	0	4	17	15	88	172	27
	2005	0	4	11	16	93	151	23
	% Chng	0%	0%	55%	-6%	-5%	14%	17%
<b>Cities 10,000 - 25,000</b>								
Albertville (18,783)	2006	0	11	13	133	242	545	67
	2005	0	9	13	77	281	677	58
	% Chng	0%	22%	0%	73%	-14%	-19%	16%
Alexander City (15,092)	2006	0	4	17	70	148	645	22
	2005	1	8	21	112	190	643	26
	% Chng	-100%	-50%	-19%	-38%	-22%	0%	-15%
Anniston (23,956)	2006	14	29	161	317	990	1,812	242
	2005	5	14	148	327	870	1,879	206
	% Chng	180%	107%	9%	-3%	14%	-4%	17%
Athens (21,162)	2006	2	2	33	23	116	480	25
	2005	0	5	16	16	77	513	18
	% Chng	100%	-60%	106%	44%	51%	-6%	39%
Cullman (14,868)	2006	0	5	9	10	122	687	55
	2005	0	3	7	11	130	757	58
	% Chng	0%	67%	29%	-9%	-6%	-9%	-5%
<b>Cities 10,000 - 25,000</b>								
Daphne (18,749)	2006	0	4	9	7	95	453	28
	2005	1	4	10	11	71	417	36
	% Chng	-100%	0%	-10%	-36%	34%	9%	-22%
Enterprise (22,885)	2006	0	4	7	24	89	64	22
	2005	0	5	18	15	100	211	36
	% Chng	0%	-20%	-61%	60%	-11%	-70%	-39%
Eufaula (13,585)	2006	0	5	12	12	85	483	10
	2005	1	4	20	25	124	619	32
	% Chng	-100%	25%	-40%	-52%	-31%	-22%	-69%
Fairfield (11,802)	2006	1	3	46	48	170	528	94
	2005	4	6	83	42	236	794	91
	% Chng	-75%	-50%	-45%	14%	-28%	-34%	3%
Fairhope (15,530)	2006	0	3	7	4	75	354	25
	2005	3	6	5	7	90	397	18
	% Chng	-100%	-50%	40%	-43%	-17%	-11%	39%
Foley (11,522)	2006	1	5	43	54	189	804	93
	2005	0	3	5	5	18	121	10
	% Chng	100%	67%	760%	980%	950%	564%	830%
Fort Payne (13,696)	2006	0	2	4	26	73	465	25
	2005	1	7	8	22	85	391	34
	% Chng	-100%	-71%	-50%	18%	-14%	19%	-26%
Gardendale (12,946)	2006	0	0	7	4	39	130	15
	2005	0	1	10	5	45	339	16
	% Chng	0%	-100%	-30%	-20%	-13%	-62%	-6%

	Year	Homicide	Rape	Robbery	Assault	Burglary	Larceny	Motor Vehicle Theft
Hartselle (13,198)	2006	1	1	1	6	54	263	11
	2005	0	4	2	21	45	290	15
	% Chng	100%	-75%	-50%	-71%	20%	-9%	-27%
Helena (13,322)	2006	0	0	0	3	16	98	6
	2005	0	0	0	16	22	129	2
	% Chng	0%	0%	0%	-81%	-27%	-24%	200%
Homewood (24,180)	2006	0	8	98	28	243	812	86
	2005	0	6	66	59	235	903	98
	% Chng	0%	33%	48%	-53%	3%	-10%	-12%
<b>Cities 10,000 - 25,000</b>								
Hueytown (15,329)	2006	1	1	5	3	29	52	6
	2005	1	2	33	23	131	339	37
	% Chng	0%	-50%	-85%	-87%	-78%	-85%	-84%
Jasper (14,215)	2006	1	10	23	71	194	830	49
	2005	2	7	19	45	197	867	71
	% Chng	-50%	43%	21%	58%	-2%	-4%	-31%
Leeds (11,031)	2006	0	10	33	46	114	455	32
	2005	0	9	6	14	123	406	25
	% Chng	0%	11%	450%	229%	-7%	12%	28%
Millbrook (14,843)	2006	0	1	2	1	17	88	1
	2005	0	0	6	5	36	91	7
	% Chng	0%	100%	-67%	-80%	-53%	-3%	-86%
Moody (10,861)	2006	0	1	7	1	56	249	24
	2005	1	2	5	1	49	203	25
	% Chng	-100%	-50%	40%	0%	14%	23%	-4%
Mountain Brook (21,009)	2006	0	2	2	13	52	331	12
	2005	1	1	3	10	44	257	10
	% Chng	-100%	100%	-33%	30%	18%	29%	20%
Muscle Shoals (12,636)	2006	0	2	15	47	101	303	22
	2005	0	2	13	44	116	376	28
	% Chng	0%	0%	15%	7%	-13%	-19%	-21%
Northport (21,408)	2006	1	0	16	20	80	282	23
	2005	1	3	18	41	77	370	39
	% Chng	0%	-100%	-11%	-51%	4%	-24%	-41%
Opelika (24,019)	2006	3	28	66	180	255	1,085	26
	2005	5	17	41	209	319	1,347	61
	% Chng	-40%	65%	61%	-14%	-20%	-19%	-57%
Oxford (20,162)	2006	1	3	20	28	137	418	28
	2005	0	4	20	26	106	383	42
	% Chng	100%	-25%	0%	8%	29%	9%	-33%
Ozark (14,967)	2006	0	12	32	102	200	517	60
	2005	2	7	15	88	136	493	60
	% Chng	-100%	71%	113%	16%	47%	5%	0%
Pelham (19,626)	2006	1	2	31	13	52	472	34
	2005	1	3	19	18	43	592	29
	% Chng	0%	-33%	63%	-28%	21%	-20%	17%

	Year	Homicide	Rape	Robbery	Assault	Burglary	Larceny	Motor Vehicle Theft
<b>Cities 10,000 - 25,000</b>								
Pell City (11,110)	2006	0	10	15	68	103	465	38
	2005	0	6	11	60	94	415	24
	% Chng	0%	67%	36%	13%	10%	12%	58%
Pleasant Grove (10,405)	2006	0	2	3	11	36	114	25
	2005	1	3	18	57	145	28	
	% Chng	-100%	100%	0%	-39%	-37%	-21%	-11%
Saraland (12,798)	2006	0	1	7	5	82	211	9
	2005	0	1	9	7	73	329	18
	% Chng	0%	0%	-22%	-29%	12%	-36%	-50%
Scottsboro (14,974)	2006	2	4	5	17	29	585	17
	2005	0	6	11	18	94	925	24
	% Chng	100%	-33%	-55%	-6%	-69%	-37%	-29%
Selma (19,576)	2006	3	29	96	187	711	1,623	163
	2005	2	20	53	162	467	1,140	140
	% Chng	50%	45%	81%	15%	52%	42%	16%
Sylacauga (13,073)	2006	0	7	23	26	163	693	18
	2005	0	1	17	19	129	641	16
	% Chng	0%	600%	35%	37%	26%	8%	13%
Talladega (17,304)	2006	4	12	45	64	261	955	78
	2005	2	11	18	34	125	470	26
	% Chng	100%	9%	150%	88%	109%	103%	200%
Troy (14,061)	2006	0	3	29	10	125	645	35
	2005	0	5	24	35	210	843	29
	% Chng	0%	-40%	21%	-71%	-40%	-23%	21%
Trussville (16,794)	2006	0	6	25	15	84	757	34
	2005	0	7	14	11	70	689	36
	% Chng	0%	-14%	79%	36%	20%	10%	-6%
Tuskegee (11,695)	2006	2	13	18	82	295	334	10
	2005	3	8	30	52	301	399	34
	% Chng	-33%	63%	-40%	58%	-2%	-16%	-71%
<b>Cities 5,000 - 10,000</b>								
Andalusia (8,770)	2006	0	8	8	33	120	389	23
	2005	0	7	10	34	125	340	23
	% Chng	0%	14%	-20%	-3%	-4%	14%	0%
Arab (7,549)	2006	0	5	1	29	98	358	23
	2005	0	2	2	5	110	382	25
	% Chng	0%	150%	-50%	480%	-11%	-6%	-8%
<b>Cities 5,000 - 10,000</b>								
Atmore (7,598)	2006	0	2	11	56	98	407	26
	2005	2	2	24	54	106	413	23
	% Chng	-100%	0%	-54%	4%	-8%	-1%	13%
Attalla (6,533)	2006	1	2	2	34	33	204	13
	2005	0	0	4	42	54	354	12
	% Chng	100%	100%	-50%	-19%	-39%	-42%	8%
Bay Minette (7,879)	2006	0	1	14	41	68	229	23
	2005	0	1	11	32	59	270	14
	% Chng	0%	0%	27%	28%	15%	-15%	64%
Boaz (7,236)	2006	1	2	3	14	91	437	16
	2005	0	1	1	9	99	460	30
	% Chng	100%	100%	200%	56%	-8%	-5%	-47%



	Year	Homicide	Rape	Robbery	Assault	Burglary	Larceny	Motor Vehicle Theft
Brewton (5,422)	2006	0	3	8	72	43	240	6
	2005	0	1	17	111	65	332	9
	% Chng	0%	200%	-53%	-35%	-34%	-28%	-33%
Calera (6,580)	2006	0	1	2	44	75	197	0
	2005	0	4	4	36	52	151	0
	% Chng	0%	-75%	-50%	22%	44%	30%	0%
Chickasaw (6,054)	2006	1	1	8	18	114	215	8
	2005	1	2	7	26	75	244	18
	% Chng	0%	-50%	14%	-31%	52%	-12%	-56%
Childersburg (5,045)	2006	1	1	10	18	50	296	21
	2005	0	0	3	15	56	207	16
	% Chng	100%	100%	233%	20%	-11%	43%	31%
Clanton (8,411)	2006	2	1	9	47	45	178	17
	2005	0	1	9	46	25	200	16
	% Chng	100%	0%	0%	2%	80%	-11%	6%
Demopolis (7,623)	2006	0	6	13	65	91	337	9
	2005	2	3	8	69	125	373	16
	% Chng	-100%	100%	63%	-6%	-27%	-10%	-44%
Fultondale (6,915)	2006	2	3	8	13	75	327	31
	2005	0	4	7	16	66	262	29
	% Chng	100%	-25%	14%	-19%	14%	25%	7%
Glencoe (5,302)	2006	0	1	1	7	40	84	11
	2005	0	0	0	7	10	29	4
	% Chng	0%	100%	100%	0%	300%	190%	175%
<b>Cities 5,000 - 10,000</b>								
Greenville (7,168)	2006	1	2	11	34	40	239	5
	2005	2	1	12	45	163	411	18
	% Chng	-50%	100%	-8%	-24%	-75%	-42%	-72%
Gulf Shores (7,329)	2006	0	4	11	32	104	326	19
	2005	1	2	5	33	94	318	17
	% Chng	-100%	100%	120%	-3%	11%	3%	12%
Guntersville (7,791)	2006	1	2	11	34	40	239	5
	2005	2	7	12	44	156	635	47
	% Chng	-50%	-71%	-8%	-23%	-74%	-62%	-89%
Hamilton (6,555)	2006	0	4	1	3	52	161	25
	2005	0	1	0	4	70	211	10
	% Chng	0%	300%	100%	-25%	-26%	-24%	150%
Irondale (9,617)	2006	1	2	31	30	155	423	74
	2005	0	3	23	28	76	410	54
	% Chng	100%	-33%	35%	7%	104%	3%	37%
Jackson (5,333)	2006	0	0	5	12	35	154	7
	2005	0	2	3	16	55	160	15
	% Chng	0%	-100%	67%	-25%	-36%	-4%	-53%
Jacksonville (8,942)	2006	3	3	19	35	173	347	29
	2005	2	3	25	27	161	262	17
	% Chng	50%	0%	-24%	30%	7%	32%	71%
Lanett (7,659)	2006	0	0	7	12	49	130	0
	2005	0	4	11	51	141	330	5
	% Chng	0%	-100%	-36%	-76%	-65%	-61%	-100%

	Year	Homicide	Rape	Robbery	Assault	Burglary	Larceny	Motor Vehicle Theft
Midfield (5,367)	2006	0	0	12	11	62	102	17
	2005	0	2	28	16	80	250	37
	% Chng	0%	-100%	-57%	-31%	-23%	-59%	-54%
Monroeville (6,751)	2006	0	4	5	56	78	360	52
	2005	0	7	4	93	77	293	50
	% Chng	0%	-43%	25%	-40%	1%	23%	4%
Montevallo (5,138)	2006	0	5	8	14	40	166	13
	2005	0	0	6	21	43	168	16
	% Chng	0%	100%	33%	-33%	-7%	-1%	-19%
Oneonta (6,596)	2006	0	1	6	16	26	256	32
	2005	0	0	3	11	49	222	12
	% Chng	0%	100%	100%	45%	-47%	15%	167%
<b>Cities 5,000 - 10,000</b>								
Opp (6,718)	2006	0	2	2	22	55	207	1
	2005	0	2	2	21	50	215	4
	% Chng	0%	0%	0%	5%	10%	-4%	-75%
Orange Beach (5,101)	2006	1	4	6	16	55	302	15
	2005	0	1	2	9	40	302	11
	% Chng	100%	300%	200%	78%	38%	0%	36%
Piedmont (5,014)	2006	0	0	0	0	9	50	0
	2005	0	1	4	2	49	212	4
	% Chng	0%	-100%	-100%	-100%	-82%	-76%	-100%
Rainbow City (8,960)	2006	0	1	1	0	51	211	13
	2005	0	0	1	0	47	280	7
	% Chng	0%	100%	0%	0%	9%	-25%	86%
Roanoke (6,710)	2006	1	4	6	13	29	161	10
	2005	0	3	4	11	30	183	13
	% Chng	100%	33%	50%	18%	-3%	-12%	-23%
Russellville (8,873)	2006	0	5	12	15	20	73	10
	2005	1	3	5	36	36	159	24
	% Chng	-100%	67%	140%	-58%	-44%	-54%	-58%
Satsuma (6,005)	2006	0	2	5	3	19	60	14
	2005	0	0	0	10	8	39	23
	% Chng	0%	100%	100%	-70%	138%	54%	-39%
Sheffield (9,311)	2006	1	2	8	6	107	192	10
	2005	2	2	10	16	107	420	9
	% Chng	-50%	0%	-20%	-63%	0%	-54%	11%
Southside (7,761)	2006	0	0	0	6	28	72	4
	2005	0	1	0	3	18	93	8
	% Chng	0%	-100%	0%	100%	56%	-23%	-50%
Spanish Fort (5,693)	2006	0	1	3	4	17	141	2
	2005	N/A	N/A	N/A	N/A	N/A	N/A	N/A
	% Chng							
Tallassee (5,078)	2006	0	0	4	47	38	289	18
	2005	1	2	4	26	76	319	15
	% Chng	-100%	-100%	0%	81%	-50%	-9%	20%
Tarrant (6,752)	2006	1	6	49	48	174	356	68
	2005	3	5	44	18	145	387	60
	% Chng	-67%	20%	11%	167%	20%	-8%	13%

	Year	Homicide	Rape	Robbery	Assault	Burglary	Larceny	Motor Vehicle Theft
<b>Cities 5,000 - 10,000</b>								
Tuscumbia (8,244)	2006	0	1	6	4	66	250	11
	2005	0	0	6	1	51	280	14
	% Chng	0%	100%	0%	300%	29%	-11%	-21%
Valley (9,081)	2006	0	3	10	19	87	351	1
	2005	0	4	7	17	66	164	19
	% Chng	0%	-25%	43%	12%	32%	114%	-95%
Wetumpka (6,967)	2006	0	2	13	12	96	304	10
	2005	0	2	9	27	56	289	22
	% Chng	0%	0%	44%	-56%	71%	5%	-55%
<b>Cities 1,000 - 5,000</b>								
Abbeville (2,990)	2006	0	1	0	10	23	66	3
	2005	0	3	1	13	35	99	7
	% Chng	0%	-67%	-100%	-23%	-34%	-33%	-57%
Adamsville (4,889)	2006	0	2	13	29	38	228	23
	2005	0	3	12	25	51	307	28
	% Chng	0%	-33%	8%	16%	-25%	-26%	-18%
Aliceville (2,487)	2006	1	1	2	29	23	62	4
	2005	0	0	3	20	25	64	6
	% Chng	100%	100%	-33%	45%	-8%	-3%	-33%
Ardmore (1,116)	2006	0	0	0	1	0	9	2
	2005	0	0	1	1	13	27	2
	% Chng	0%	0%	-100%	0%	-100%	-67%	0%
Ashford (1,949)	2006	0	0	0	3	7	15	4
	2005	0	0	1	2	10	34	3
	% Chng	0%	0%	-100%	50%	-30%	-56%	33%
Ashville (2,451)	2006	0	1	1	3	18	34	5
	2005	0	0	0	6	20	30	6
	% Chng	0%	100%	100%	-50%	-10%	13%	-17%
Bayou Le Batre (2,750)	2006	0	2	5	9	69	171	34
	2005	0	1	3	16	54	143	21
	% Chng	0%	100%	67%	-44%	28%	20%	62%
Bear Creek (1,030)	2006	0	0	0	2	2	12	1
	2005	N/A	N/A	N/A	N/A	N/A	N/A	N/A
	% Chng							
<b>Cities 1,000 - 5,000</b>								
Berry (1,237)	2006	0	0	0	0	0	2	1
	2005	0	0	0	0	0	2	0
	% Chng	0%	0%	0%	0%	0%	100%	100%
Blountsville (1,940)	2006	0	1	0	2	13	37	4
	2005	0	0	0	2	3	19	1
	% Chng	0%	100%	0%	0%	333%	95%	300%
Brent (4,166)	2006	0	1	1	5	8	24	2
	2005	0	2	1	2	3	9	2
	% Chng	0%	-50%	0%	150%	167%	167%	0%
Bridgeport (2,717)	2006	0	0	2	6	20	78	19
	2005	0	0	1	6	9	47	6
	% Chng	0%	0%	100%	0%	122%	66%	217%
Brundidge (2,348)	2006	0	1	1	16	26	64	1
	2005	0	0	2	5	17	46	1
	% Chng	0%	100%	-50%	220%	53%	39%	0%

	Year	Homicide	Rape	Robbery	Assault	Burglary	Larceny	Motor Vehicle Theft
Butler (1,796)	2006	0	0	0	0	6	1	1
	2005	0	0	1	2	8	3	1
	% Chng	0%	0%	-100%	-100%	-25%	-67%	0%
Camden (2,248)	2006	0	0	1	6	11	33	2
	2005	1	0	3	2	9	32	1
	% Chng	-100%	0%	-67%	200%	22%	3%	100%
Carbon Hill (2,066)	2006	0	0	0	3	14	67	6
	2005	0	0	0	4	15	48	5
	% Chng	0%	0%	0%	-25%	-7%	40%	20%
Centre (3,346)	2006	0	0	0	0	3	24	1
	2005	0	0	1	2	2	23	0
	% Chng	0%	0%	-100%	-100%	50%	4%	100%
Centreville (2,530)	2006	0	0	1	3	7	18	0
	2005	0	0	0	10	20	34	4
	% Chng	0%	0%	100%	-70%	-65%	-47%	-100%
Chatom (1,189)	2006	0	0	1	0	4	18	0
	2005	0	0	1	4	6	16	2
	% Chng	0%	0%	0%	-100%	-33%	13%	-100%
Cherokee (1,194)	2006	0	0	1	1	3	3	0
	2005	0	0	0	2	3	6	2
	% Chng	0%	0%	100%	-50%	0%	-50%	-100%
<b>Cities 1,000 - 5,000</b>								
Citronelle (3,719)	2006	0	1	1	24	39	91	12
	2005	0	0	1	6	16	39	8
	% Chng	0%	100%	0%	300%	144%	133%	50%
Clayton (1,415)	2006	0	0	1	15	14	29	1
	2005	0	0	0	2	2	14	0
	% Chng	0%	0%	100%	650%	600%	107%	100%
Cleveland (1,375)	2006	0	0	0	0	1	3	0
	2005	0	0	0	1	7	10	1
	% Chng	0%	0%	0%	-100%	-86%	-70%	-100%
Collinsville (1,674)	2006	0	0	3	5	8	42	3
	2005	0	0	1	1	16	52	7
	% Chng	0%	0%	200%	400%	-50%	-19%	-57%
Columbiana (3,697)	2006	0	2	0	3	21	105	4
	2005	0	2	3	4	16	122	3
	% Chng	0%	0%	-100%	-25%	31%	-14%	33%
Coosada (1,497)	2006	0	0	0	0	2	9	1
	2005	0	0	0	0	7	14	0
	% Chng	0%	0%	0%	0%	-71%	-36%	100%
Cordova (2,357)	2006	0	1	1	4	30	73	7
	2005	0	0	1	9	36	72	15
	% Chng	0%	100%	0%	-56%	-17%	1%	-53%
Cottonwood (1,182)	2006	0	0	0	3	3	19	2
	2005	0	1	0	3	4	40	3
	% Chng	0%	-100%	0%	0%	-25%	-53%	-33%
Creola (2,077)	2006	0	0	1	4	12	34	4
	2005	0	1	1	8	12	52	12
	% Chng	0%	-100%	0%	-50%	0%	-35%	-67%

	<b>Year</b>	<b>Homicide</b>	<b>Rape</b>	<b>Robbery</b>	<b>Assault</b>	<b>Burglary</b>	<b>Larceny</b>	<b>Motor Vehicle Theft</b>
Crossville (1,462)	2006	0	0	0	0	5	1	3
	2005	N/A	N/A	N/A	N/A	N/A	N/A	N/A
	% Chng							
Dadeville (3,173)	2006	0	1	1	19	28	176	5
	2005	0	2	4	13	44	194	17
	% Chng	0%	-50%	-75%	46%	-36%	-9%	-71%
Daleville (4,586)	2006	0	3	1	4	26	57	8
	2005	0	6	3	7	24	45	5
	% Chng	0%	-50%	-67%	-43%	8%	27%	60%
<b>Cities 1,000 - 5,000</b>								
Dauphin Island (1,547)	2006	0	1	0	2	7	17	0
	2005	0	0	1	2	11	8	4
	% Chng	0%	100%	-100%	0%	-36%	113%	-100%
Dora (2,413)	2006	0	0	2	3	16	84	15
	2005	0	0	1	0	19	67	9
	% Chng	0%	0%	100%	100%	-16%	25%	67%
East Brewton (2,446)	2006	0	1	0	5	14	64	5
	2005	0	0	0	4	12	63	11
	% Chng	0%	100%	0%	25%	17%	2%	-55%
Eclectic (1,122)	2006	0	0	0	5	13	55	0
	2005	0	1	2	8	15	52	0
	% Chng	0%	-100%	-100%	-38%	-13%	6%	0%
Elba (4,219)	2006	0	0	2	17	36	85	5
	2005	0	2	3	10	50	91	7
	% Chng	0%	-100%	-33%	70%	-28%	-7%	-29%
Eutaw (1,816)	2006	0	1	4	24	28	79	13
	2005	0	1	5	9	24	40	2
	% Chng	0%	0%	-20%	167%	17%	98%	550%
Evergreen (3,473)	2006	1	1	2	14	21	92	3
	2005	0	1	6	17	37	130	7
	% Chng	100%	0%	-67%	-18%	-43%	-29%	-57%
Falkville (1,188)	2006	0	0	0	4	6	13	3
	2005	0	0	0	0	0	4	0
	% Chng	0%	0%	0%	100%	100%	225%	100%
Fayette (4,804)	2006	0	3	3	12	26	145	10
	2005	0	4	1	8	24	113	10
	% Chng	0%	-25%	200%	50%	8%	28%	0%
Flomaton (1,574)	2006	1	0	0	1	10	27	7
	2005	0	1	3	3	10	30	8
	% Chng	100%	-100%	-100%	-67%	0%	-10%	-13%
Floralá (1,910)	2006	1	2	0	16	14	77	2
	2005	0	1	0	5	12	65	4
	% Chng	100%	100%	0%	220%	17%	18%	-50%
Fyffe (1,029)	2006	0	0	0	2	3	23	2
	2005	N/A	N/A	N/A	N/A	N/A	N/A	N/A
	% Chng							
<b>Cities 1,000 - 5,000</b>								
Geneva (4,419)	2006	0	0	1	12	24	80	14
	2005	0	0	3	34	17	75	6
	% Chng	0%	0%	-67%	-65%	41%	7%	133%

	Year	Homicide	Rape	Robbery	Assault	Burglary	Larceny	Motor Vehicle Theft
Gordo (1,610)	2006	0	1	0	9	18	27	3
	2005	0	0	2	8	16	30	3
	% Chng	0%	100%	-100%	13%	13%	-10%	0%
Guin (2,266)	2006	0	0	1	3	3	25	2
	2005	0	0	0	10	10	35	4
	% Chng	0%	0%	100%	-70%	-70%	-29%	-50%
Hackleburg (1,488)	2006	0	0	1	6	4	15	1
	2005	0	0	0	4	6	24	1
	% Chng	0%	0%	100%	50%	-33%	-38%	0%
Haleyville (4,151)	2006	0	1	1	27	31	106	6
	2005	0	1	1	5	11	27	1
	% Chng	0%	0%	0%	440%	182%	293%	500%
Hanceville (3,155)	2006	0	0	0	3	4	16	0
	2005	0	0	0	7	8	42	0
	% Chng	0%	0%	0%	-57%	-50%	-62%	0%
Hartford (2,393)	2006	0	5	0	9	24	66	0
	2005	1	0	0	5	31	82	2
	% Chng	-100%	100%	0%	80%	-23%	-20%	-100%
Hayneville (1,151)	2006	1	0	1	12	15	30	1
	2005	0	1	0	10	11	18	4
	% Chng	100%	-100%	100%	20%	36%	67%	-75%
Heflin (3,388)	2006	0	2	3	22	21	85	6
	2005	0	0	0	1	5	17	4
	% Chng	0%	100%	100%	2100%	320%	400%	50%
Henegar (2,530)	2006	0	0	0	3	9	13	5
	2005	0	0	0	3	12	59	10
	% Chng	0%	0%	0%	0%	-25%	-78%	-50%
Hokes Bluff (4,356)	2006	0	0	0	1	9	29	4
	2005	0	0	1	3	11	32	2
	% Chng	0%	0%	-100%	-67%	-18%	-9%	100%
Jemison (2,509)	2006	0	2	1	18	34	138	18
	2005	0	0	0	5	14	38	7
	% Chng	0%	100%	100%	260%	143%	263%	157%
<b>Cities 1,000 - 5,000</b>								
Lafayette (3,130)	2006	2	1	5	39	29	101	15
	2005	2	0	3	40	48	137	11
	% Chng	0%	100%	67%	-3%	-40%	-26%	36%
Lakeview (1,662)	2006	0	0	1	2	15	42	3
	2005	0	0	1	0	14	48	2
	% Chng	0%	0%	0%	100%	7%	-13%	50%
Level Plains (1,543)	2006	0	0	0	18	11	73	0
	2005	0	0	0	12	4	37	3
	% Chng	0%	0%	0%	50%	175%	97%	-100%
Lincoln (4,966)	2006	0	0	12	13	85	333	50
	2005	0	2	4	8	40	165	14
	% Chng	0%	-100%	200%	63%	113%	102%	257%
Lineville (2,411)	2006	0	0	0	14	9	14	7
	2005	0	1	1	35	4	26	3
	% Chng	0%	-100%	-100%	-60%	125%	-46%	133%

	Year	Homicide	Rape	Robbery	Assault	Burglary	Larceny	Motor Vehicle Theft
Livingston (3,076)	2006	0	0	7	5	44	98	10
	2005	0	1	6	11	19	107	4
	% Chng	0%	-100%	17%	-55%	132%	-8%	150%
Loxley (1,448)	2006	0	1	1	2	35	88	20
	2005	0	0	0	0	23	104	18
	% Chng	0%	100%	100%	100%	52%	-15%	11%
Luverne (2,692)	2006	0	0	0	2	19	51	1
	2005	0	0	1	2	18	51	3
	% Chng	0%	0%	-100%	0%	6%	0%	-67%
Marion (3,459)	2006	0	1	2	42	52	132	11
	2005	0	2	3	46	37	195	12
	% Chng	0%	-50%	-33%	-9%	41%	-32%	-8%
Midland City (1,814)	2006	0	2	2	22	11	27	1
	2005	0	0	0	33	4	33	4
	% Chng	0%	100%	100%	-33%	175%	-18%	-75%
Morris (1,885)	2006	0	0	1	0	3	21	0
	2005	0	1	0	0	14	21	1
	% Chng	0%	-100%	100%	0%	-79%	0%	-100%
Mosses (1,084)	2006	0	0	0	0	14	8	1
	2005	0	0	0	3	0	5	1
	% Chng	0%	0%	0%	-100%	100%	60%	0%
<b>Cities 1,000 - 5,000</b>								
Moulton (3,306)	2006	0	1	1	2	19	62	7
	2005	0	0	0	2	8	68	2
	% Chng	0%	100%	100%	0%	138%	-9%	250%
Moundville (1,874)	2006	0	0	1	20	14	34	6
	2005	0	0	1	10	18	28	1
	% Chng	0%	0%	0%	100%	-22%	21%	500%
New Brockton (1,247)	2006	0	0	0	0	2	20	0
	2005	0	0	0	0	1	4	0
	% Chng	0%	0%	0%	0%	100%	400%	0%
New Hope (2,695)	2006	0	0	0	2	9	33	2
	2005	0	0	0	0	5	23	1
	% Chng	0%	0%	0%	100%	80%	43%	100%
Odenville (1,214)	2006	0	1	0	14	15	15	4
	2005	0	1	0	5	16	32	2
	% Chng	0%	0%	0%	180%	-6%	-53%	100%
Ohatchee (1,222)	2006	1	2	1	0	14	20	2
	2005	0	2	0	6	21	65	17
	% Chng	100%	0%	100%	-100%	-33%	-69%	-88%
Parrish (1,270)	2006	0	0	3	11	9	73	6
	2005	N/A	N/A	N/A	N/A	N/A	N/A	N/A
	% Chng							
Phil Campbell (1,059)	2006	0	0	0	0	5	9	4
	2005	0	0	0	0	4	3	2
	% Chng	0%	0%	0%	0%	25%	200%	100%
Priceville (2,253)	2006	0	0	0	0	17	40	1
	2005	0	0	1	0	10	23	3
	% Chng	0%	0%	-100%	0%	70%	74%	-67%

	<b>Year</b>	<b>Homicide</b>	<b>Rape</b>	<b>Robbery</b>	<b>Assault</b>	<b>Burglary</b>	<b>Larceny</b>	<b>Motor Vehicle Theft</b>
Ragland (2,045)	2006	0	1	1	1	7	23	2
	2005	0	0	0	8	19	31	7
	% Chng	0%	100%	100%	-88%	-63%	-26%	-71%
Rainsville (4,825)	2006	0	0	0	5	8	70	3
	2005	0	4	0	4	22	103	6
	% Chng	0%	-100%	0%	25%	-64%	-32%	-50%
Red Bay (3,312)	2006	0	1	1	6	8	36	5
	2005	0	1	0	7	27	74	15
	% Chng	0%	0%	100%	-14%	-70%	-51%	-67%
<b>Cities 1,000 - 5,000</b>								
Reform (1,875)	2006	0	0	1	0	8	22	2
	2005	0	6	0	1	1	20	1
	% Chng	0%	-100%	100%	-100%	700%	10%	100%
Riverside (1,765)	2006	0	0	0	2	4	12	1
	2005	0	0	0	3	7	26	2
	% Chng	0%	0%	0%	-33%	-43%	-54%	-50%
Roberstdale (4,723)	2006	0	0	4	3	15	61	2
	2005	0	1	2	20	23	135	9
	% Chng	0%	-100%	100%	-85%	-35%	-55%	-78%
Rogersville (1,197)	2006	0	0	0	3	6	14	2
	2005	0	0	0	2	4	15	2
	% Chng	0%	0%	0%	50%	50%	-7%	0%
Samson (2,043)	2006	0	0	0	3	15	31	1
	2005	0	1	0	9	30	42	3
	% Chng	0%	-100%	0%	-67%	-50%	-26%	-67%
Sardis City (1,935)	2006	0	0	0	3	11	21	3
	2005	0	0	1	2	7	42	10
	% Chng	0%	0%	-100%	50%	57%	-50%	-70%
Slocomb (2,051)	2006	0	0	0	2	10	11	4
	2005	0	0	0	1	12	21	1
	% Chng	0%	0%	0%	100%	-17%	-48%	300%
Springville (3,082)	2006	0	0	0	1	13	43	2
	2005	0	1	1	2	5	52	4
	% Chng	0%	-100%	-100%	-50%	160%	-17%	-50%
Stevenson (2,157)	2006	0	0	1	33	24	80	24
	2005	0	1	3	46	26	81	13
	% Chng	0%	-100%	-67%	-28%	-8%	-1%	85%
Sulligent (2,051)	2006	0	0	0	1	1	19	2
	2005	0	0	0	2	3	9	0
	% Chng	0%	0%	0%	-50%	-67%	111%	0%
Sumiton (2,603)	2006	1	0	9	1	37	230	29
	2005	0	2	3	3	35	198	27
	% Chng	100%	-100%	200%	-67%	6%	16%	7%
Sylvania (1,249)	2006	0	0	0	0	6	0	2
	2005	0	0	0	4	2	9	3
	% Chng	0%	0%	0%	-100%	200%	-100%	-33%
<b>Cities 1,000 - 5,000</b>								
Thomasville (4,593)	2006	2	1	2	3	29	103	0
	2005	0	1	2	17	34	145	0
	% Chng	100%	0%	0%	-82%	-15%	-29%	0%



	Year	Homicide	Rape	Robbery	Assault	Burglary	Larceny	Motor Vehicle Theft
Thorsby (1,999)	2006	0	0	0	0	1	6	0
	2005	0	0	0	0	3	5	0
	% Chng	0%	0%	0%	0%	-67%	20%	0%
Town Creek (1,220)	2006	0	0	0	0	2	5	0
	2005	0	0	0	0	19	16	0
	% Chng	0%	0%	0%	0%	-89%	-69%	0%
Uniontown (1,534)	2006	0	0	3	18	12	11	2
	2005	0	1	2	34	34	43	8
	% Chng	0%	-100%	50%	-47%	-65%	-74%	-75%
Vernon (2,002)	2006	0	0	0	0	3	9	1
	2005	0	0	0	1	3	10	0
	% Chng	0%	0%	0%	-100%	0%	-10%	100%
Weaver (2,578)	2006	0	0	0	22	13	42	1
	2005	0	1	0	14	17	46	3
	% Chng	0%	-100%	0%	57%	-24%	-9%	-67%
Winfield (4,715)	2006	0	0	0	2	38	109	6
	2005	0	0	0	3	36	109	11
	% Chng	0%	0%	0%	-33%	6%	0%	-45%
Woodstock (1,021)	2006	0	0	2	2	25	68	9
	2005	0	1	2	2	51	97	12
	% Chng	0%	-100%	0%	0%	-51%	-30%	-25%
York (2,649)	2006	1	0	1	18	24	56	5
	2005	0	0	7	21	22	62	5
	% Chng	100%	0%	-86%	-14%	9%	-10%	0%
<b>Cities Under 1,000</b>								
Autaugaville (873)	2006	0	0	0	0	13	15	1
	2005	0	1	1	4	9	15	1
	% Chng	0%	-100%	-100%	-100%	44%	0%	0%
Brantley (917)	2006	0	0	0	2	7	15	1
	2005	0	1	0	4	5	14	0
	% Chng	0%	-100%	0%	-50%	40%	7%	100%
Brilliant (740)	2006	0	0	0	2	10	20	2
	2005	0	0	0	1	3	11	1
	% Chng	0%	0%	0%	100%	233%	82%	100%
<b>Cities Under 1,000</b>								
Coffeeville (357)	2006	0	0	0	1	1	4	2
	2005	N/A	N/A	N/A	N/A	N/A	N/A	N/A
	% Chng							
Courtland (772)	2006	0	0	0	1	6	7	1
	2005	0	0	0	2	2	10	2
	% Chng	0%	0%	0%	-50%	200%	-30%	-50%
Double Springs (992)	2006	0	0	2	2	3	20	3
	2005	0	0	0	4	3	16	1
	% Chng	0%	0%	100%	-50%	0%	25%	200%
Douglas (845)	2006	0	1	0	5	12	17	1
	2005	N/A	N/A	N/A	N/A	N/A	N/A	N/A
	% Chng							
Elberta (588)	2006	0	0	2	8	22	67	7
	2005	0	0	3	5	28	74	8
	% Chng	0%	0%	-33%	60%	-21%	-9%	-13%

	Year	Homicide	Rape	Robbery	Assault	Burglary	Larceny	Motor Vehicle Theft
Geraldine (823)	2006	0	0	0	2	0	6	1
	2005	0	0	0	0	0	0	1
	% Chng	0%	0%	0%	100%	0%	100%	0%
Grant (683)	2006	0	0	0	4	2	4	3
	2005	0	0	1	0	1	3	0
	% Chng	0%	0%	-100%	100%	100%	33%	100%
Hammondville (534)	2006	0	0	0	0	0	1	0
	2005	0	0	0	0	1	6	0
	% Chng	0%	0%	0%	0%	-100%	-83%	0%
Hobson City (868)	2006	0	0	0	3	1	3	1
	2005	0	0	1	4	1	13	1
	% Chng	0%	0%	-100%	-25%	0%	-77%	0%
Hollywood (937)	2006	0	0	0	1	1	6	1
	2005	0	0	0	0	0	14	0
	% Chng	0%	0%	0%	100%	100%	-57%	100%
Ider (694)	2006	0	0	0	0	2	1	2
	2005	0	0	0	0	1	0	0
	% Chng	0%	0%	0%	0%	100%	100%	100%
Leesburg (535)	2006	0	0	0	4	7	6	3
	2005	N/A	N/A	N/A	N/A	N/A	N/A	N/A
	% Chng							
<b>Cities Under 1,000</b>								
Leighton (843)	2006	0	0	0	1	3	4	1
	2005	N/A	N/A	N/A	N/A	N/A	N/A	N/A
	% Chng							
Littleville (956)	2006	0	0	0	0	8	34	5
	2005	0	0	1	0	13	17	2
	% Chng	0%	0%	-100%	0%	-38%	100%	150%
Louisville (585)	2006	0	0	0	2	3	2	0
	2005	0	0	0	2	2	5	1
	% Chng	0%	0%	0%	0%	50%	-60%	-100%
McIntosh (241)	2006	0	0	0	3	4	9	3
	2005	1	0	0	2	6	22	1
	% Chng	-100%	0%	0%	50%	-33%	-59%	200%
Mckenzie (627)	2006	0	0	1	0	0	5	1
	2005	0	0	1	1	2	5	0
	% Chng	0%	0%	0%	-100%	-100%	0%	100%
Mt Vernon (826)	2006	0	0	0	4	0	5	0
	2005	0	0	0	13	3	10	0
	% Chng	0%	0%	0%	-69%	-100%	-50%	0%
North Courtland (805)	2006	0	0	0	0	0	1	1
	2005	0	1	0	1	1	4	1
	% Chng	0%	-100%	0%	-100%	-100%	-75%	0%
Notasulga (832)	2006	0	0	0	0	18	20	3
	2005	0	0	0	1	7	15	0
	% Chng	0%	0%	0%	-100%	157%	33%	100%
Pennington (335)	2006	0	0	0	0	2	1	0
	2005	0	0	0	1	0	0	0
	% Chng	0%	0%	0%	-100%	100%	100%	0%

	Year	Homicide	Rape	Robbery	Assault	Burglary	Larceny	Motor Vehicle Theft
Pine Hill (931)	2006	0	0	0	13	4	15	0
	2005	0	0	2	14	9	21	1
	% Chng	0%	0%	-100%	-7%	-56%	-29%	-100%
Ranburne (475)	2006	0	0	0	0	3	12	4
	2005	0	0	1	1	4	20	5
	% Chng	0%	0%	-100%	-100%	-25%	-40%	-20%
Red Level (555)	2006	0	0	0	0	1	0	0
	2005	0	0	0	0	3	0	1
	% Chng	0%	0%	0%	0%	-67%	0%	-100%
<b>Cities Under 1,000</b>								
Shorter (340)	2006	0	0	1	0	0	2	0
	2005	0	0	2	0	1	15	0
	% Chng	0%	0%	-50%	0%	-100%	-87%	0%
Silverhill (701)	2006	0	0	0	1	4	22	1
	2005	0	0	0	2	5	27	6
	% Chng	0%	0%	0%	-50%	-20%	-19%	-83%
Skyline (847)	2006	0	0	0	0	2	9	1
	2005	0	0	0	2	3	5	0
	% Chng	0%	0%	0%	-100%	-33%	80%	100%
Snead (824)	2006	0	0	0	1	2	22	2
	2005	0	0	0	0	6	41	8
	% Chng	0%	0%	0%	100%	-67%	-46%	-75%
Somerville (360)	2006	0	0	0	0	5	14	0
	2005	N/A	N/A	N/A	N/A	N/A	N/A	N/A
	% Chng							
St Florian (438)	2006	0	1	0	0	1	10	0
	2005	0	0	0	3	3	9	0
	% Chng	0%	100%	0%	-100%	-67%	11%	0%
Summerdale (679)	2006	0	0	3	2	21	50	9
	2005	0	1	1	7	17	64	9
	% Chng	0%	-100%	200%	-71%	24%	-22%	0%
<b>Colleges and Universities</b>								
Alabama A&M	2006	0	0	0	0	10	21	0
	2005	0	0	0	1	35	47	2
	% Chng	0%	0%	0%	-100%	-71%	-55%	-100%
Alabama State University	2006	0	0	5	1	9	80	1
	2005	0	1	17	10	43	242	15
	% Chng	0%	-100%	-71%	-90%	-79%	-67%	-93%
Auburn University Montgomery	2006	0	0	0	0	0	9	0
	2005	0	0	0	0	0	2	0
	% Chng	0%	0%	0%	0%	0%	350%	0%
Faulkner University Birmingham	2006	0	0	0	0	0	0	0
	2005	0	0	0	0	0	0	0
	% Chng	0%	0%	0%	0%	0%	0%	0%
Faulkner University Florence	2006	0	0	0	0	0	0	0
	2005	0	0	0	0	0	0	0
	% Chng	0%	0%	0%	0%	0%	0%	0%
Faulkner University Mobile	2006	0	0	0	0	0	0	0
	2005	0	0	0	0	0	0	0
	% Chng	0%	0%	0%	0%	0%	0%	0%

	Year	Homicide	Rape	Robbery	Assault	Burglary	Larceny	Motor Vehicle Theft
Colleges and Universities								
Faulkner University	2006	0	0	0	0	0	0	0
Montgomery	2005	0	0	0	0	0	0	0
	% Chng	0%	0%	0%	0%	0%	0%	0%
Jacksonville State University	2006	0	0	0	0	28	70	0
	2005	0	0	0	1	15	63	0
	% Chng	0%	0%	0%	-100%	87%	11%	0%
Troy State	2006	0	0	0	1	31	113	1
	2005	0	1	1	0	4	153	1
	% Chng	0%	-100%	-100%	100%	675%	-26%	0%
University of Alabama at Huntsville	2006	0	2	0	0	11	95	0
	2005	0	0	0	0	4	101	1
	% Chng	0%	100%	0%	0%	175%	-6%	-100%
University of Alabama	2006	0	2	5	3	87	283	4
	2005	0	1	1	2	17	313	5
	% Chng	0%	100%	400%	50%	412%	-10%	-20%
University of Montevallo	2006	0	1	0	0	0	23	0
	2005	0	0	0	0	4	22	0
	% Chng	0%	100%	0%	0%	-100%	5%	0%
University of North Alabama	2006	N/A	N/A	N/A	N/A	N/A	N/A	N/A
	2005	N/A	N/A	N/A	N/A	N/A	N/A	N/A
	% Chng							
University of South Alabama	2006	0	3	1	3	29	141	6
	2005	0	0	6	6	28	113	4
	% Chng	0%	100%	-83%	-50%	4%	25%	50%

## Clearance Rates

---

A clearance is a measure of law enforcement activity whereby enough evidence is found to charge a suspect and take him into custody (an arrest) or when a crime is solved but no formal charges are brought against a suspect (clearance by exceptional means). The clearance rate is achieved by taking the number of offenses and dividing that number into the number of clearances.

$$\frac{\text{Clearances}}{\text{Reported Offenses}} = \text{Clearance Rate}$$

It is important to note that clearance data is reported on a monthly basis to UCR and, therefore, it is possible for an arrest made in one month to clear a crime committed in previous months or years.

		Homicide	Rape	Robbery	Assault	Burglary	Larceny	Motor Vehicle Theft
<b>Cities Over 50,000</b>								
Auburn	2006	4	10	38	68	537	1,543	71
	Clearance:	4	8	15	55	70	415	21
	Clearance Rate:	100%	80%	39%	81%	13%	27%	30%
Birmingham	2006	104	220	1,429	1,422	4,813	12,113	2,081
	Clearance:	67	93	646	230	511	1,305	374
	Clearance Rate:	64%	42%	45%	16%	11%	11%	18%
Decatur	2006	2	24	80	143	716	2,630	283
	Clearance:	2	20	32	102	101	446	135
	Clearance Rate:	100%	83%	40%	71%	14%	17%	48%
Dothan	2006	9	57	189	128	881	2,266	203
	Clearance:	7	16	53	53	74	465	27
	Clearance Rate:	78%	28%	28%	41%	8%	21%	13%
Hoover	2006	2	29	101	37	341	2,028	179
	Clearance:	N/A	N/A	N/A	N/A	N/A	N/A	N/A
	Clearance Rate:							
Huntsville	2006	16	99	617	707	2,493	7,643	1,359
	Clearance:	14	53	194	437	455	1,981	635
	Clearance Rate:	88%	54%	31%	62%	18%	26%	47%
Mobile	2006	34	82	685	366	3,662	10,857	1,333
	Clearance:	22	46	230	205	593	2,701	374
	Clearance Rate:	65%	56%	34%	56%	16%	25%	28%
Montgomery	2006	27	74	686	397	3,380	8,579	1,127
	Clearance:	19	53	186	128	187	410	59
	Clearance Rate:	70%	72%	27%	32%	6%	5%	5%
Tuscaloosa	2006	15	47	221	321	1,256	3,709	269
	Clearance:	10	27	91	188	192	1,024	70
	Clearance Rate:	67%	57%	41%	59%	15%	28%	26%
<b>Cities 25,000 - 50,000</b>								
Alabaster	2006	0	0	8	19	39	561	50
	Clearance:	0	0	3	9	9	115	7
	Clearance Rate:	0%	0%	38%	47%	23%	20%	14%
Bessemer	2006	5	37	200	251	875	2,218	307
	Clearance:	4	3	21	37	43	210	8
	Clearance Rate:	80%	8%	11%	15%	5%	9%	3%
Florence	2006	1	16	48	42	547	1,631	77
	Clearance:	0	9	15	20	53	369	14
	Clearance Rate:	0%	56%	31%	48%	10%	23%	18%
<b>Cities 25,000 - 50,000</b>								
Gadsden	2006	2	38	195	91	829	2,174	248
	Clearance:	1	0	11	3	4	40	4
	Clearance Rate:	50%	0%	6%	3%	0%	2%	2%
Madison	2006	0	10	39	49	223	686	46
	Clearance:	1	3	13	26	26	132	21
	Clearance Rate:	100%	30%	33%	53%	12%	19%	46%
Phenix City	2006	2	2	29	52	180	366	212
	Clearance:	2	2	10	26	24	78	11
	Clearance Rate:	100%	100%	34%	50%	13%	21%	5%

		<b>Homicide</b>	<b>Rape</b>	<b>Robbery</b>	<b>Assault</b>	<b>Burglary</b>	<b>Larceny</b>	<b>Motor Vehicle Theft</b>
Prattville	2006	1	15	47	61	220	1,042	55
	Clearance:	1	12	17	24	45	266	15
	Clearance Rate:	100%	80%	36%	39%	20%	26%	27%
Prichard	2006	7	4	35	48	131	388	131
	Clearance:	4	0	5	19	11	62	10
	Clearance Rate:	57%	0%	14%	40%	8%	16%	8%
Vestavia Hills	2006	0	4	17	15	88	172	27
	Clearance:	0	2	5	11	7	47	10
	Clearance Rate:	0%	50%	29%	73%	8%	27%	37%
<b>Cities 10,000 - 25,000</b>								
Albertville	2006	0	11	13	133	242	545	67
	Clearance:	0	4	4	61	17	64	19
	Clearance Rate:	0%	36%	31%	46%	7%	12%	28%
Alex City	2006	0	4	17	70	148	645	22
	Clearance:	0	1	9	40	13	135	5
	Clearance Rate:	0%	25%	53%	57%	9%	21%	23%
Anniston	2006	14	29	161	317	990	1,812	242
	Clearance:	11	14	51	226	188	399	100
	Clearance Rate:	79%	48%	32%	71%	19%	22%	41%
Athens	2006	2	2	33	23	116	480	25
	Clearance:	2	1	18	15	19	145	11
	Clearance Rate:	100%	50%	55%	65%	16%	30%	44%
Cullman	2006	0	5	9	10	122	687	55
	Clearance:	0	2	2	5	22	205	20
	Clearance Rate:	0%	40%	22%	50%	18%	30%	36%
<b>Cities 10,000 - 25,000</b>								
Daphne	2006	0	4	9	7	95	453	28
	Clearance:	0	2	4	4	14	109	11
	Clearance Rate:	0%	50%	44%	57%	15%	24%	39%
Enterprise	2006	0	4	7	24	89	64	22
	Clearance:	0	0	2	11	17	24	5
	Clearance Rate:	0%	0%	29%	46%	19%	38%	23%
Eufaula	2006	0	5	12	12	85	483	10
	Clearance:	0	4	3	7	22	135	5
	Clearance Rate:	0%	80%	25%	58%	26%	28%	50%
Fairfield	2006	1	3	46	48	170	528	94
	Clearance:	2	1	14	14	21	96	4
	Clearance Rate:	200%	33%	30%	29%	12%	18%	4%
Fairhope	2006	0	3	7	4	75	354	25
	Clearance:	0	1	2	2	11	48	6
	Clearance Rate:	0%	33%	29%	50%	15%	14%	24%
Foley	2006	1	5	43	54	189	804	93
	Clearance:	1	2	16	34	33	244	26
	Clearance Rate:	100%	40%	37%	63%	17%	30%	28%
Fort Payne	2006	0	2	4	26	73	465	25
	Clearance:	0	0	0	4	8	67	8
	Clearance Rate:	0%	0%	0%	15%	11%	14%	32%
Gardendale	2006	0	0	7	4	39	130	15
	Clearance:	0	0	1	2	3	11	2
	Clearance Rate:	0%	0%	14%	50%	8%	8%	13%

		<b>Homicide</b>	<b>Rape</b>	<b>Robbery</b>	<b>Assault</b>	<b>Burglary</b>	<b>Larceny</b>	<b>Motor Vehicle Theft</b>
Hartselle	2006	1	1	1	6	54	263	11
	Clearance:	1	1	1	6	8	82	5
	Clearance Rate:	100%	100%	100%	100%	15%	31%	45%
Helena	2006	0	0	0	3	16	98	6
	Clearance:	0	0	0	0	5	6	0
	Clearance Rate:	0%	0%	0%	0%	31%	6%	0%
Homewood	2006	0	8	98	28	243	812	86
	Clearance:	0	3	13	16	16	124	6
	Clearance Rate:	0%	38%	13%	57%	7%	15%	7%
<b>Cities 10,000 - 25,000</b>								
Hueytown	2006	1	1	5	3	29	52	6
	Clearance:	0	0	0	0	1	4	0
	Clearance Rate:	0%	0%	0%	0%	3%	8%	0%
Jasper	2006	1	10	23	71	194	830	49
	Clearance:	0	4	4	13	7	136	4
	Clearance Rate:	0%	40%	17%	18%	4%	16%	8%
Leeds	2006	0	10	33	46	114	455	32
	Clearance:	0	1	8	21	9	35	5
	Clearance Rate:	0%	10%	24%	46%	8%	8%	16%
Millbrook	2006	0	1	2	1	17	88	1
	Clearance:	0	1	1	0	0	9	1
	Clearance Rate:	0%	100%	50%	0%	0%	10%	100%
Moody	2006	0	1	7	1	56	249	24
	Clearance:	0	0	0	0	3	9	0
	Clearance Rate:	0%	0%	0%	0%	5%	4%	0%
Mountain Brook	2006	0	2	2	13	52	331	12
	Clearance:	0	0	0	8	11	115	4
	Clearance Rate:	0%	0%	0%	62%	21%	35%	33%
Muscle Shoals	2006	0	2	15	47	101	303	22
	Clearance:	0	2	4	13	13	37	7
	Clearance Rate:	0%	100%	27%	28%	13%	12%	32%
Northport	2006	1	0	16	20	80	282	23
	Clearance:	0	0	0	9	2	23	2
	Clearance Rate:	0%	0%	0%	45%	3%	8%	9%
Opelika	2006	3	28	66	180	255	1,085	26
	Clearance:	3	3	8	41	11	104	3
	Clearance Rate:	100%	11%	12%	23%	4%	10%	12%
Oxford	2006	1	3	20	28	137	418	28
	Clearance:	0	0	10	10	24	163	3
	Clearance Rate:	0%	0%	50%	36%	18%	39%	11%
Ozark	2006	0	12	32	102	200	517	60
	Clearance:	0	5	18	77	60	162	25
	Clearance Rate:	0%	42%	56%	75%	30%	31%	42%
Pelham	2006	1	2	31	13	52	472	34
	Clearance:	1	2	16	11	14	155	9
	Clearance Rate:	100%	100%	52%	85%	27%	33%	26%
<b>Cities 10,000 - 25,000</b>								
Pell City	2006	0	10	15	68	103	465	38
	Clearance:	0	3	5	33	18	101	10
	Clearance Rate:	0%	30%	33%	49%	17%	22%	26%
		<b>Homicide</b>	<b>Rape</b>	<b>Robbery</b>	<b>Assault</b>	<b>Burglary</b>	<b>Larceny</b>	<b>Motor Vehicle Theft</b>



Pleasant Grove	2006	0	2	3	11	36	114	25
	Clearance:	0	2	0	1	1	4	1
	Clearance Rate:	0%	100%	0%	9%	3%	4%	4%
Saraland	2006	0	1	7	5	82	211	9
	Clearance:	0	0	0	1	6	22	1
	Clearance Rate:	0%	0%	0%	20%	7%	10%	11%
Scottsboro	2006	2	4	5	17	29	585	17
	Clearance:	1	1	4	9	16	336	6
	Clearance Rate:	50%	25%	80%	53%	55%	57%	35%
Selma	2006	3	29	96	187	711	1,623	163
	Clearance:	3	8	19	54	50	88	15
	Clearance Rate:	100%	28%	20%	29%	7%	5%	9%
Sylacauga	2006	0	7	23	26	163	693	18
	Clearance:	0	3	9	18	8	179	4
	Clearance Rate:	0%	43%	39%	69%	5%	26%	22%
Talladega	2006	4	12	45	64	261	955	78
	Clearance:	3	5	9	40	36	249	36
	Clearance Rate:	75%	42%	20%	63%	14%	26%	46%
Troy	2006	0	3	29	10	125	645	35
	Clearance:	0	3	12	9	13	185	4
	Clearance Rate:	0%	100%	41%	90%	10%	29%	11%
Trussville	2006	0	6	25	15	84	757	34
	Clearance:	0	3	10	8	7	233	7
	Clearance Rate:	0%	50%	40%	53%	8%	31%	21%
Tuskegee	2006	2	13	18	82	295	334	10
	Clearance:	2	2	4	16	8	9	0
	Clearance Rate:	100%	15%	22%	20%	3%	3%	0%
<b>Cities 5,000 - 10,000</b>								
Andalusia	2006	0	8	8	33	120	389	23
	Clearance:	0	2	3	16	19	92	10
	Clearance Rate:	0%	25%	38%	48%	16%	24%	43%
Arab	2006	0	5	1	29	98	358	23
	Clearance:	0	5	1	28	44	203	12
	Clearance Rate:	0%	100%	100%	97%	45%	57%	52%
<b>Cities 5,000 - 10,000</b>								
Atmore	2006	0	2	11	56	98	407	26
	Clearance:	0	0	4	25	11	56	8
	Clearance Rate:	0%	0%	36%	45%	11%	14%	31%
Attalla	2006	1	2	2	34	33	204	13
	Clearance:	1	0	2	9	2	30	4
	Clearance Rate:	100%	0%	100%	26%	6%	15%	31%
Bay Minette	2006	0	1	14	41	68	229	23
	Clearance:	0	0	5	19	14	34	2
	Clearance Rate:	0%	0%	36%	46%	21%	15%	9%
Boaz	2006	1	2	3	14	91	437	16
	Clearance:	0	2	3	11	22	128	6
	Clearance Rate:	0%	100%	100%	79%	24%	29%	38%
Brewton	2006	0	3	8	72	43	240	6
	Clearance:	0	0	0	5	1	5	0
	Clearance Rate:	0%	0%	0%	7%	2%	2%	0%
			Homicide Rape	Robbery	Assault	Burglary	Larceny	Motor Vehicle Theft

Calera	2006	0	1	2	44	75	197	0
	Clearance:	0	0	0	29	3	18	0
	Clearance Rate:	0%	0%	0%	66%	4%	9%	0%
Chickasaw	2006	1	1	8	18	114	215	8
	Clearance:	0	0	1	5	6	23	1
	Clearance Rate:	0%	0%	13%	28%	5%	11%	13%
Childersburg	2006	1	1	10	18	50	296	21
	Clearance:	0	1	1	8	5	36	7
	Clearance Rate:	0%	100%	10%	44%	10%	12%	33%
Clanton	2006	2	1	9	47	45	178	17
	Clearance:	1	1	4	31	9	55	5
	Clearance Rate:	50%	100%	44%	66%	20%	31%	29%
Demopolis	2006	0	6	13	65	91	337	9
	Clearance:	0	1	8	32	11	68	1
	Clearance Rate:	0%	17%	62%	49%	12%	20%	11%
Fultondale	2006	2	3	8	13	75	327	31
	Clearance:	2	3	6	15	28	159	16
	Clearance Rate:	100%	100%	75%	115%	37%	49%	52%
Glencoe	2006	0	1	1	7	40	84	11
	Clearance:	0	0	0	0	6	8	2
	Clearance Rate:	0%	0%	0%	0%	15%	10%	18%
<b>Cities 5,000 - 10,000</b>								
Greenville	2006	1	2	11	34	40	239	5
	Clearance:	1	1	5	30	14	83	4
	Clearance Rate:	100%	50%	45%	88%	35%	35%	80%
Gulf Shores	2006	0	4	11	32	104	326	19
	Clearance:	0	1	2	18	11	48	4
	Clearance Rate:	0%	25%	18%	56%	11%	15%	21%
Guntersville	2006	1	4	11	44	169	610	52
	Clearance:	1	1	4	25	20	192	16
	Clearance Rate:	100%	25%	36%	57%	12%	31%	31%
Hamilton	2006	0	4	1	3	52	161	25
	Clearance:	0	2	1	1	6	25	4
	Clearance Rate:	0%	50%	100%	33%	12%	16%	16%
Irondale	2006	1	2	31	30	155	423	74
	Clearance:	1	2	10	11	24	66	21
	Clearance Rate:	100%	100%	32%	37%	15%	16%	28%
Jackson	2006	0	0	5	12	35	154	7
	Clearance:	0	0	5	12	6	37	2
	Clearance Rate:	0%	0%	100%	100%	17%	24%	29%
Jacksonville	2006	3	3	19	35	173	347	29
	Clearance:	1	1	6	23	20	87	13
	Clearance Rate:	33%	33%	32%	66%	12%	25%	45%
Lanett	2006	0	0	7	12	49	130	0
	Clearance:	0	0	2	4	5	16	0
	Clearance Rate:	0%	0%	29%	33%	10%	12%	0%
Midfield	2006	0	0	12	11	62	102	17
	Clearance:	0	0	5	3	8	7	1
	Clearance Rate:	0%	0%	42%	27%	13%	7%	6%

		<b>Homicide</b>	<b>Rape</b>	<b>Robbery</b>	<b>Assault</b>	<b>Burglary</b>	<b>Larceny</b>	<b>Motor Vehicle Theft</b>
Monroeville	2006	0	4	5	56	78	360	52
	Clearance:	0	3	2	25	6	43	8
	Clearance Rate:	0%	75%	40%	45%	8%	12%	15%
Montevallo	2006	0	5	8	14	40	166	13
	Clearance:	0	1	2	1	0	8	0
	Clearance Rate:	0%	20%	25%	7%	0%	5%	0%
Oneonta	2006	0	1	6	16	26	256	32
	Clearance:	0	1	5	13	6	47	16
	Clearance Rate:	0%	100%	83%	81%	23%	18%	50%
<b>Cities 5,000 - 10,000</b>								
Opp	2006	0	2	2	22	55	207	1
	Clearance:	0	0	1	5	3	11	0
	Clearance Rate:	0%	0%	50%	23%	5%	5%	0%
Orange Beach	2006	1	4	6	16	55	302	15
	Clearance:	1	0	2	11	11	65	5
	Clearance Rate:	100%	0%	33%	69%	20%	22%	33%
Piedmont	2006	0	0	0	0	9	50	0
	Clearance:	0	0	0	0	0	5	0
	Clearance Rate:	0%	0%	0%	0%	0%	10%	0%
Rainbow City	2006	0	1	1	0	51	211	13
	Clearance:	0	0	0	0	2	17	1
	Clearance Rate:	0%	0%	0%	0%	4%	8%	8%
Roanoke	2006	1	4	6	13	29	161	10
	Clearance:	1	2	2	8	17	39	3
	Clearance Rate:	100%	50%	33%	62%	59%	24%	30%
Russellville	2006	0	5	12	15	20	73	10
	Clearance:	0	2	6	6	4	13	5
	Clearance Rate:	0%	40%	50%	40%	20%	18%	50%
Satsuma	2006	0	2	5	3	19	60	14
	Clearance:	0	1	1	2	1	5	2
	Clearance Rate:	0%	50%	20%	67%	5%	8%	14%
Sheffield	2006	1	2	8	6	107	192	10
	Clearance:	1	2	6	6	20	40	8
	Clearance Rate:	100%	100%	75%	100%	19%	21%	80%
Southside	2006	0	0	0	6	28	72	4
	Clearance:	0	0	0	4	4	9	0
	Clearance Rate:	0%	0%	0%	67%	14%	13%	0%
Spanish Fort	2006	0	1	3	4	17	141	2
	Clearance:	0	0	0	0	0	34	0
	Clearance Rate:	0%	0%	0%	0%	0%	24%	0%
Tallassee	2006	0	0	4	47	38	289	18
	Clearance:	0	0	2	48	29	255	15
	Clearance Rate:	0%	0%	50%	102%	76%	88%	83%
Tarrant	2006	1	6	49	48	174	356	68
	Clearance:	1	0	7	16	19	59	4
	Clearance Rate:	100%	0%	14%	33%	11%	17%	6%
Tuscumbia	2006	0	1	6	4	66	250	11
	Clearance:	0	0	0	0	2	4	0
	Clearance Rate:	0%	0%	0%	0%	3%	2%	0%

		<b>Homicide</b>	<b>Rape</b>	<b>Robbery</b>	<b>Assault</b>	<b>Burglary</b>	<b>Larceny</b>	<b>Motor Vehicle Theft</b>
Valley	2006	0	3	10	19	87	351	1
	Clearance:	0	1	4	7	4	56	1
	Clearance Rate:	0%	33%	40%	37%	5%	16%	100%
Wetumpka	2006	0	2	13	12	96	304	10
	Clearance:	0	0	4	8	11	51	3
	Clearance Rate:	0%	0%	31%	67%	11%	17%	30%
<b>Cities 1,000 -5,000</b>								
Abbeville	2006	0	1	0	10	23	66	3
	Clearance:	0	0	0	7	1	9	2
	Clearance Rate:	0%	0%	0%	70%	4%	14%	67%
Adamsville	2006	0	2	13	29	38	228	23
	Clearance:	0	1	3	14	1	46	1
	Clearance Rate:	0%	50%	23%	48%	3%	20%	4%
Aliceville	2006	1	1	2	29	23	62	4
	Clearance:	0	0	1	3	1	4	0
	Clearance Rate:	0%	0%	50%	10%	4%	6%	0%
Ardmore	2006	0	0	0	1	0	9	2
	Clearance:	0	0	0	0	0	0	0
	Clearance Rate:	0%	0%	0%	0%	0%	0%	0%
Ashford	2006	0	0	0	3	7	15	4
	Clearance:	0	0	0	2	0	2	1
	Clearance Rate:	0%	0%	0%	67%	0%	13%	25%
Ashville	2006	0	1	1	3	18	34	5
	Clearance:	0	0	0	3	1	10	3
	Clearance Rate:	0%	0%	0%	100%	6%	29%	60%
Bayou Le Batre	2006	0	2	5	9	69	171	34
	Clearance:	0	0	2	5	9	28	7
	Clearance Rate:	0%	0%	40%	56%	13%	16%	21%
Bear Creek	2006	0	0	0	2	2	12	1
	Clearance:	0	0	0	1	1	3	0
	Clearance Rate:	0%	0%	0%	50%	50%	25%	0%
<b>Cities 1,000 -5,000</b>								
Berry	2006	0	0	0	0	0	2	1
	Clearance:	0	0	0	0	0	0	1
	Clearance Rate:	0%	0%	0%	0%	0%	0%	100%
Blountsville	2006	0	1	0	2	13	37	4
	Clearance:	0	1	0	1	0	4	1
	Clearance Rate:	0%	100%	0%	50%	0%	11%	25%
Brent	2006	0	1	1	5	8	24	2
	Clearance:	0	0	0	0	1	7	0
	Clearance Rate:	0%	0%	0%	0%	13%	29%	0%
Bridgeport	2006	0	0	2	6	20	78	19
	Clearance:	0	0	0	1	2	6	3
	Clearance Rate:	0%	0%	0%	17%	10%	8%	16%
Brundidge	2006	0	1	1	16	26	64	1
	Clearance:	0	1	1	5	3	8	0
	Clearance Rate:	0%	100%	100%	31%	12%	13%	0%
Butler	2006	0	0	0	0	6	1	1
	Clearance:	0	0	0	0	0	0	0
	Clearance Rate:	0%	0%	0%	0%	0%	0%	0%

		<b>Homicide</b>	<b>Rape</b>	<b>Robbery</b>	<b>Assault</b>	<b>Burglary</b>	<b>Larceny</b>	<b>Motor Vehicle Theft</b>
Camden	2006	0	0	1	6	11	33	2
	Clearance:	0	0	0	0	0	2	0
	Clearance Rate:	0%	0%	0%	0%	0%	6%	0%
Carbon Hill	2006	0	0	0	3	14	67	6
	Clearance:	0	0	0	0	0	5	1
	Clearance Rate:	0%	0%	0%	0%	0%	7%	17%
Centre	2006	0	0	0	0	3	24	1
	Clearance:	0	0	0	0	1	12	0
	Clearance Rate:	0%	0%	0%	0%	33%	50%	0%
Centreville	2006	0	0	1	3	7	18	0
	Clearance:	0	0	1	1	0	4	0
	Clearance Rate:	0%	0%	100%	33%	0%	22%	0%
Chatom	2006	0	0	1	0	4	18	0
	Clearance:	0	0	1	0	1	2	0
	Clearance Rate:	0%	0%	100%	0%	25%	11%	0%
Cherokee	2006	0	0	1	1	3	3	0
	Clearance:	0	0	1	0	0	1	0
	Clearance Rate:	0%	0%	100%	0%	0%	33%	0%
<b>Cities 1,000 -5,000</b>								
Citronelle	2006	0	1	1	24	39	91	12
	Clearance:	0	0	0	7	4	20	4
	Clearance Rate:	0%	0%	0%	29%	10%	22%	33%
Clayton	2006	0	0	1	15	14	29	1
	Clearance:	0	0	0	12	3	9	1
	Clearance Rate:	0%	0%	0%	80%	21%	31%	100%
Cleveland	2006	0	0	0	0	1	3	0
	Clearance:	0	0	0	0	0	0	0
	Clearance Rate:	0%	0%	0%	0%	0%	0%	0%
Collinsville	2006	0	0	3	5	8	42	3
	Clearance:	0	0	3	3	0	3	1
	Clearance Rate:	0%	0%	100%	60%	0%	7%	33%
Columbiana	2006	0	2	0	3	21	105	4
	Clearance:	0	1	0	1	4	25	3
	Clearance Rate:	0%	50%	0%	33%	19%	24%	75%
Coosada	2006	0	0	0	0	2	9	1
	Clearance:	0	0	0	0	0	5	0
	Clearance Rate:	0%	0%	0%	0%	0%	56%	0%
Cordova	2006	0	1	1	4	30	73	7
	Clearance:	0	0	0	1	0	4	0
	Clearance Rate:	0%	0%	0%	25%	0%	5%	0%
Cottonwood	2006	0	0	0	3	3	19	2
	Clearance:	0	0	0	0	0	0	0
	Clearance Rate:	0%	0%	0%	0%	0%	0%	0%
Crossville	2006	0	0	0	0	5	1	3
	Clearance:	0	0	0	0	0	0	0
	Clearance Rate:	0%	0%	0%	0%	0%	0%	0%
Creola	2006	0	0	1	4	12	34	4
	Clearance:	0	0	0	1	0	3	1
	Clearance Rate:	0%	0%	0%	25%	0%	9%	25%

		<b>Homicide</b>	<b>Rape</b>	<b>Robbery</b>	<b>Assault</b>	<b>Burglary</b>	<b>Larceny</b>	<b>Motor Vehicle Theft</b>
Dadeville	2006	0	1	1	19	28	176	5
	Clearance:	0	1	0	12	4	76	2
	Clearance Rate:	0%	100%	0%	63%	14%	43%	40%
Daleville	2006	0	3	1	4	26	57	8
	Clearance:	0	2	2	4	11	25	4
	Clearance Rate:	0%	67%	200%	100%	42%	44%	50%
<b>Cities 1,000 -5,000</b>								
Dauphin Island	2006	0	1	0	2	7	17	0
	Clearance:	0	0	0	0	0	0	0
	Clearance Rate:	0%	0%	0%	0%	0%	0%	0%
Dora	2006	0	0	2	3	16	84	15
	Clearance:	0	0	1	0	0	6	0
	Clearance Rate:	0%	0%	50%	0%	0%	7%	0%
East Brewton	2006	0	1	0	5	14	64	5
	Clearance:	0	0	0	1	2	6	0
	Clearance Rate:	0%	0%	0%	20%	14%	9%	0%
Eclectic	2006	0	0	0	5	13	55	0
	Clearance:	0	0	0	0	0	4	0
	Clearance Rate:	0%	0%	0%	0%	0%	7%	0%
Elba	2006	0	0	2	17	36	85	5
	Clearance:	0	0	0	5	7	15	0
	Clearance Rate:	0%	0%	0%	29%	19%	18%	0%
Eutaw	2006	0	1	4	24	28	79	13
	Clearance:	0	0	0	6	0	7	0
	Clearance Rate:	0%	0%	0%	25%	0%	9%	0%
Evergreen	2006	1	1	2	14	21	92	3
	Clearance:	0	0	2	9	6	35	0
	Clearance Rate:	0%	0%	100%	64%	29%	38%	0%
Falkville	2006	0	0	0	4	6	13	3
	Clearance:	0	0	0	0	0	1	0
	Clearance Rate:	0%	0%	0%	0%	0%	8%	0%
Fayette	2006	0	3	3	12	26	145	10
	Clearance:	0	1	0	7	2	25	5
	Clearance Rate:	0%	33%	0%	58%	8%	17%	50%
Flomaton	2006	1	0	0	1	10	27	7
	Clearance:	0	0	0	0	1	2	0
	Clearance Rate:	0%	0%	0%	0%	10%	7%	0%
Floral	2006	1	2	0	16	14	77	2
	Clearance:	1	0	0	3	0	12	0
	Clearance Rate:	100%	0%	0%	19%	0%	16%	0%
Fyffe	2006	0	0	0	2	3	23	2
	Clearance:	0	0	0	2	0	3	0
	Clearance Rate:	0%	0%	0%	100%	0%	13%	0%
<b>Cities 1,000 -5,000</b>								
Geneva	2006	0	0	1	12	24	80	14
	Clearance:	0	0	0	10	3	29	8
	Clearance Rate:	0%	0%	0%	83%	13%	36%	57%
Gordo	2006	0	1	0	9	18	27	3
	Clearance:	0	0	0	6	5	5	0
	Clearance Rate:	0%	0%	0%	67%	28%	19%	0%

		<b>Homicide</b>	<b>Rape</b>	<b>Robbery</b>	<b>Assault</b>	<b>Burglary</b>	<b>Larceny</b>	<b>Motor Vehicle Theft</b>
Guin	2006	0	0	1	3	3	25	2
	Clearance:	0	0	1	1	1	5	0
	Clearance Rate:	0%	0%	100%	33%	33%	20%	0%
Hackleburg	2006	0	0	1	6	4	15	1
	Clearance:	0	0	0	2	0	4	0
	Clearance Rate:	0%	0%	0%	33%	0%	27%	0%
Haleyville	2006	0	1	1	27	31	106	6
	Clearance:	0	0	0	1	1	3	0
	Clearance Rate:	0%	0%	0%	4%	3%	3%	0%
Hanceville	2006	0	0	0	3	4	16	0
	Clearance:	0	0	0	0	0	0	0
	Clearance Rate:	0%	0%	0%	0%	0%	0%	0%
Hartford	2006	0	5	0	9	24	66	0
	Clearance:	0	1	0	5	11	16	1
	Clearance Rate:	0%	20%	0%	56%	46%	24%	0%
Hayneville	2006	1	0	1	12	15	30	1
	Clearance:	0	0	0	0	0	0	0
	Clearance Rate:	0%	0%	0%	0%	0%	0%	0%
Heflin	2006	0	2	3	22	21	85	6
	Clearance:	0	0	0	2	1	4	1
	Clearance Rate:	0%	0%	0%	9%	5%	5%	17%
Henegar	2006	0	0	0	3	9	13	5
	Clearance:	0	0	0	0	0	1	0
	Clearance Rate:	0%	0%	0%	0%	0%	8%	0%
Hokes Bluff	2006	0	0	0	1	9	29	4
	Clearance:	0	0	0	0	0	0	0
	Clearance Rate:	0%	0%	0%	0%	0%	0%	0%
Jemison	2006	0	2	1	18	34	138	18
	Clearance:	0	0	1	13	9	39	13
	Clearance Rate:	0%	0%	100%	72%	26%	28%	72%
<b>Cities 1,000 -5,000</b>								
Lafayette	2006	2	1	5	39	29	101	15
	Clearance:	2	1	3	19	4	17	2
	Clearance Rate:	100%	100%	60%	49%	14%	17%	13%
Lakeview	2006	0	0	1	2	15	42	3
	Clearance:	0	0	1	2	0	3	0
	Clearance Rate:	0%	0%	100%	100%	0%	7%	0%
Level Plains	2006	0	0	0	18	11	73	0
	Clearance:	0	1	0	8	2	16	0
	Clearance Rate:	0%	100%	0%	44%	18%	22%	0%
Lincoln	2006	0	0	12	13	85	333	50
	Clearance:	0	0	5	6	17	47	12
	Clearance Rate:	0%	0%	42%	46%	20%	14%	24%
Lineville	2006	0	0	0	14	9	14	7
	Clearance:	0	0	0	13	8	12	5
	Clearance Rate:	0%	0%	0%	93%	89%	86%	71%
Livingston	2006	0	0	7	5	44	98	10
	Clearance:	0	0	2	2	7	9	1
	Clearance Rate:	0%	0%	29%	40%	16%	9%	10%

		<b>Homicide</b>	<b>Rape</b>	<b>Robbery</b>	<b>Assault</b>	<b>Burglary</b>	<b>Larceny</b>	<b>Motor Vehicle Theft</b>
Loxley	2006	0	1	1	2	35	88	20
	Clearance:	0	0	0	1	3	6	1
	Clearance Rate:	0%	0%	0%	50%	9%	7%	5%
Luverne	2006	0	0	0	2	19	51	1
	Clearance:	0	0	0	0	6	15	0
	Clearance Rate:	0%	0%	0%	0%	32%	29%	0%
Marion	2006	0	1	2	42	52	132	11
	Clearance:	0	0	0	4	1	6	0
	Clearance Rate:	0%	0%	0%	10%	2%	5%	0%
Midland City	2006	0	2	2	22	11	27	1
	Clearance:	0	0	0	13	2	8	1
	Clearance Rate:	0%	0%	0%	59%	18%	30%	100%
Morris	2006	0	0	1	0	3	21	0
	Clearance:	0	0	1	0	0	1	0
	Clearance Rate:	0%	0%	100%	0%	0%	5%	0%
Mosses	2006	0	0	0	0	14	8	1
	Clearance:	0	0	0	0	0	0	0
	Clearance Rate:	0%	0%	0%	0%	0%	0%	0%
<b>Cities 1,000 -5,000</b>								
Moulton	2006	0	1	1	2	19	62	7
	Clearance:	0	0	0	0	0	1	1
	Clearance Rate:	0%	0%	0%	0%	0%	2%	14%
Moundville	2006	0	0	1	20	14	34	6
	Clearance:	0	0	0	17	4	8	2
	Clearance Rate:	0%	0%	0%	85%	29%	24%	33%
New Brockton	2006	0	0	0	0	2	20	0
	Clearance:	0	0	0	0	1	2	0
	Clearance Rate:	0%	0%	0%	0%	50%	10%	0%
New Hope	2006	0	0	0	2	9	33	2
	Clearance:	0	0	0	2	3	8	1
	Clearance Rate:	0%	0%	0%	100%	33%	24%	50%
Odenville	2006	0	1	0	14	15	15	4
	Clearance:	0	0	0	10	3	5	3
	Clearance Rate:	0%	0%	0%	71%	20%	33%	75%
Ohatchee	2006	1	2	1	0	14	20	2
	Clearance:	1	0	1	0	1	2	1
	Clearance Rate:	100%	0%	100%	0%	7%	10%	50%
Parrish	2006	0	0	3	11	9	73	6
	Clearance:	0	0	0	0	0	1	0
	Clearance Rate:	0%	0%	0%	0%	0%	1%	0%
Phil Campbell	2006	0	0	0	0	5	9	4
	Clearance:	0	0	0	0	3	3	0
	Clearance Rate:	0%	0%	0%	0%	60%	33%	0%
Priceville	2006	0	0	0	0	17	40	1
	Clearance:	0	0	0	0	1	1	0
	Clearance Rate:	0%	0%	0%	0%	6%	3%	0%
Ragland	2006	0	1	1	1	7	23	2
	Clearance:	0	0	0	0	0	1	0
	Clearance Rate:	0%	0%	0%	0%	0%	4%	0%



		Homicide	Rape	Robbery	Assault	Burglary	Larceny	Motor Vehicle Theft
Rainsville	2006	0	0	0	5	8	70	3
	Clearance:	0	0	0	1	0	7	1
	Clearance Rate:	0%	0%	0%	20%	0%	10%	33%
Red Bay	2006	0	1	1	6	8	36	5
	Clearance:	0	0	0	3	4	12	2
	Clearance Rate:	0%	0%	0%	50%	50%	33%	40%
<b>Cities 1,000 -5,000</b>								
Reform	2006	0	0	1	0	8	22	2
	Clearance:	0	0	0	0	2	11	1
	Clearance Rate:	0%	0%	0%	0%	25%	50%	50%
Riverside	2006	0	0	0	2	4	12	1
	Clearance:	0	0	0	0	1	0	0
	Clearance Rate:	0%	0%	0%	0%	25%	0%	0%
Robertsdale	2006	0	0	4	3	15	61	2
	Clearance:	0	0	1	2	2	11	0
	Clearance Rate:	0%	0%	25%	67%	13%	18%	0%
Rogersville	2006	0	0	0	3	6	14	2
	Clearance:	0	0	0	1	0	2	0
	Clearance Rate:	0%	0%	0%	33%	0%	14%	0%
Samson	2006	0	0	0	3	15	31	1
	Clearance:	0	0	0	1	1	5	0
	Clearance Rate:	0%	0%	0%	33%	7%	16%	0%
Sardis City	2006	0	0	0	3	11	21	3
	Clearance:	0	0	0	3	2	2	0
	Clearance Rate:	0%	0%	0%	100%	18%	10%	0%
Slocomb	2006	0	0	0	2	10	11	4
	Clearance:	0	0	0	0	6	0	0
	Clearance Rate:	0%	0%	0%	0%	60%	0%	0%
Springville	2006	0	0	0	1	13	43	2
	Clearance:	0	0	0	0	1	14	0
	Clearance Rate:	0%	0%	0%	0%	8%	33%	0%
Stevenson	2006	0	0	1	33	24	80	24
	Clearance:	0	0	0	11	1	6	1
	Clearance Rate:	0%	0%	0%	33%	4%	8%	4%
Sulligent	2006	0	0	0	1	1	19	2
	Clearance:	0	0	0	0	0	1	0
	Clearance Rate:	0%	0%	0%	0%	0%	5%	0%
Sumiton	2006	1	0	9	1	37	230	29
	Clearance:	1	0	0	0	2	27	0
	Clearance Rate:	100%	0%	0%	0%	5%	12%	0%
Sylvania	2006	0	0	0	0	6	0	2
	Clearance:	0	0	0	0	0	0	0
	Clearance Rate:	0%	0%	0%	0%	0%	0%	0%
<b>Cities 1,000 -5,000</b>								
Thomasville	2006	2	1	2	3	29	103	0
	Clearance:	2	0	1	3	3	22	0
	Clearance Rate:	100%	0%	50%	100%	10%	21%	0%
Thorsby	2006	0	0	0	0	1	6	0
	Clearance:	0	0	0	0	0	0	0
	Clearance Rate:	0%	0%	0%	0%	0%	0%	0%

		<b>Homicide</b>	<b>Rape</b>	<b>Robbery</b>	<b>Assault</b>	<b>Burglary</b>	<b>Larceny</b>	<b>Motor Vehicle Theft</b>
Town Creek	2006	0	0	0	0	2	5	0
	Clearance:	0	0	0	0	0	2	0
	Clearance Rate:	0%	0%	0%	0%	0%	40%	0%
Uniontown	2006	0	0	3	18	12	11	2
	Clearance:	0	0	1	2	1	0	0
	Clearance Rate:	0%	0%	33%	11%	8%	0%	0%
Vernon	2006	0	0	0	0	3	9	1
	Clearance:	0	0	0	0	0	2	0
	Clearance Rate:	0%	0%	0%	0%	0%	22%	0%
Weaver	2006	0	0	0	22	13	42	1
	Clearance:	0	0	0	21	1	6	0
	Clearance Rate:	0%	0%	0%	95%	8%	14%	0%
Winfield	2006	0	0	0	2	38	109	6
	Clearance:	0	0	0	2	2	18	2
	Clearance Rate:	0%	0%	0%	100%	5%	17%	33%
Woodstock	2006	0	0	2	2	25	68	9
	Clearance:	0	0	0	0	2	11	0
	Clearance Rate:	0%	0%	0%	0%	8%	16%	0%
York	2006	1	0	1	18	24	56	5
	Clearance:	1	0	0	10	4	9	1
	Clearance Rate:	100%	0%	0%	56%	17%	16%	20%
<b>Cities Under 1,000</b>								
Autaugaville	2006	0	0	0	0	13	15	1
	Clearance:	0	0	0	0	3	4	0
	Clearance Rate:	0%	0%	0%	0%	23%	27%	0%
Brantley	2006	0	0	0	2	7	15	1
	Clearance:	0	0	0	0	0	0	0
	Clearance Rate:	0%	0%	0%	0%	0%	0%	0%
Brilliant	2006	0	0	0	2	10	20	2
	Clearance:	0	0	0	0	3	5	1
	Clearance Rate:	0%	0%	0%	0%	30%	25%	50%
<b>Cities Under 1,000</b>								
Coffeeville	2006	0	0	0	1	1	4	2
	Clearance:	0	0	0	1	0	3	0
	Clearance Rate:	0%	0%	0%	100%	0%	75%	0%
Courtland	2006	0	0	0	1	6	7	1
	Clearance:	0	0	0	0	0	1	1
	Clearance Rate:	0%	0%	0%	0%	0%	14%	100%
Double Springs	2006	0	0	2	2	3	20	3
	Clearance:	0	0	0	0	0	0	0
	Clearance Rate:	0%	0%	0%	0%	0%	0%	0%
Douglas	2006	0	1	0	5	12	17	1
	Clearance:	0	0	0	0	0	0	0
	Clearance Rate:	0%	0%	0%	0%	0%	0%	0%
Elberta	2006	0	0	2	8	22	67	7
	Clearance:	0	0	0	2	2	8	0
	Clearance Rate:	0%	0%	0%	25%	9%	12%	0%
Geraldine	2006	0	0	0	2	0	6	1
	Clearance:	0	0	0	0	0	0	0
	Clearance Rate:	0%	0%	0%	0%	0%	0%	0%

		<b>Homicide</b>	<b>Rape</b>	<b>Robbery</b>	<b>Assault</b>	<b>Burglary</b>	<b>Larceny</b>	<b>Motor Vehicle Theft</b>
Grant	2006	0	0	0	4	2	4	3
	Clearance:	0	0	0	3	0	0	0
	Clearance Rate:	0%	0%	0%	75%	0%	0%	0%
Hammondville	2006	0	0	0	0	0	1	0
	Clearance:	0	0	0	0	0	0	0
	Clearance Rate:	0%	0%	0%	0%	0%	0%	0%
Hobson City	2006	0	0	0	3	1	3	1
	Clearance:	0	0	0	2	0	1	0
	Clearance Rate:	0%	0%	0%	67%	0%	33%	0%
Hollywood	2006	0	0	0	1	1	6	1
	Clearance:	0	0	0	0	0	0	1
	Clearance Rate:	0%	0%	0%	0%	0%	0%	100%
Ider	2006	0	0	0	0	2	1	2
	Clearance:	0	0	0	0	0	0	0
	Clearance Rate:	0%	0%	0%	0%	0%	0%	0%
Leesburg	2006	0	0	0	4	7	6	3
	Clearance:	0	0	0	4	2	1	0
	Clearance Rate:	0%	0%	0%	100%	29%	17%	0%
<b>Cities Under 1,000</b>								
Leighton	2006	0	0	0	1	3	4	1
	Clearance:	0	0	0	0	0	1	0
	Clearance Rate:	0%	0%	0%	0%	0%	25%	0%
Littleville	2006	0	0	0	0	8	34	5
	Clearance:	0	0	0	0	0	10	3
	Clearance Rate:	0%	0%	0%	0%	0%	29%	60%
Louisville	2006	0	0	0	2	3	2	0
	Clearance:	0	0	0	2	0	0	0
	Clearance Rate:	0%	0%	0%	100%	0%	0%	0%
McIntosh	2006	0	0	0	3	4	9	3
	Clearance:	0	0	0	0	1	0	0
	Clearance Rate:	0%	0%	0%	0%	25%	0%	0%
Mckenzie	2006	0	0	1	0	0	5	1
	Clearance:	0	0	0	0	0	0	0
	Clearance Rate:	0%	0%	0%	0%	0%	0%	0%
Mt Vernon	2006	0	0	0	4	0	5	0
	Clearance:	0	0	0	0	0	0	0
	Clearance Rate:	0%	0%	0%	0%	0%	0%	0%
North Courtland	2006	0	0	0	0	0	1	1
	Clearance:	0	0	0	0	0	0	0
	Clearance Rate:	0%	0%	0%	0%	0%	0%	0%
Notasulga	2006	0	0	0	0	18	20	3
	Clearance:	0	0	0	0	2	0	1
	Clearance Rate:	0%	0%	0%	0%	11%	0%	33%
Pennington	2006	0	0	0	0	2	1	0
	Clearance:	0	0	0	0	0	0	0
	Clearance Rate:	0%	0%	0%	0%	0%	0%	0%
Pine Hill	2006	0	0	0	13	4	15	0
	Clearance:	0	0	0	9	1	5	0
	Clearance Rate:	0%	0%	0%	69%	25%	33%	0%

		<b>Homicide</b>	<b>Rape</b>	<b>Robbery</b>	<b>Assault</b>	<b>Burglary</b>	<b>Larceny</b>	<b>Motor Vehicle Theft</b>
Ranburne	2006	0	0	0	0	3	12	4
	Clearance:	0	0	0	0	0	1	0
	Clearance Rate:	0%	0%	0%	0%	0%	8%	0%
Red Level	2006	0	0	0	0	1	0	0
	Clearance:	0	0	0	0	1	0	0
	Clearance Rate:	0%	0%	0%	0%	100%	0%	0%
<b>Cities Under 1,000</b>								
Shorter	2006	0	0	1	0	0	2	0
	Clearance:	0	0	0	0	0	0	0
	Clearance Rate:	0%	0%	0%	0%	0%	0%	0%
Silverhill	2006	0	0	0	1	4	22	1
	Clearance:	0	0	0	1	2	3	0
	Clearance Rate:	0%	0%	0%	100%	50%	14%	0%
Skyline	2006	0	0	0	0	2	9	1
	Clearance:	0	0	0	0	0	0	0
	Clearance Rate:	0%	0%	0%	0%	0%	0%	0%
Snead	2006	0	0	0	1	2	22	2
	Clearance:	0	0	0	0	0	0	1
	Clearance Rate:	0%	0%	0%	0%	0%	0%	50%
Somerville	2006	0	0	0	0	5	14	0
	Clearance:	0	0	0	0	0	0	0
	Clearance Rate:	0%	0%	0%	0%	0%	0%	0%
St Florian	2006	0	1	0	0	1	10	0
	Clearance:	0	0	0	0	0	2	0
	Clearance Rate:	0%	0%	0%	0%	0%	20%	0%
Summerdale	2006	0	0	3	2	21	50	9
	Clearance:	0	0	1	0	5	6	5
	Clearance Rate:	0%	0%	33%	0%	24%	12%	56%
<b>Colleges and Universities</b>								
Alabama A&M	2006	0	0	0	0	10	21	0
	Clearance:	0	0	0	0	0	0	0
	Clearance Rate:	0%	0%	0%	0%	0%	0%	0%
Alabama State University	2006	0	0	5	1	9	80	1
	Clearance:	0	0	0	0	0	2	0
	Clearance Rate:	0%	0%	0%	0%	0%	3%	0%
Auburn University Montgomery	2006	0	0	0	0	0	8	0
	Clearance:	0	0	0	0	0	0	0
	Clearance Rate:	0%	0%	0%	0%	0%	0%	0%
Faulkner University Birmingham	2006	0	0	0	0	0	0	0
	Clearance:	0	0	0	0	0	0	0
	Clearance Rate:	0%	0%	0%	0%	0%	0%	0%
Faulkner University Florence	2006	0	0	0	0	0	0	0
	Clearance:	0	0	0	0	0	0	0
	Clearance Rate:	0%	0%	0%	0%	0%	0%	0%
Faulkner University Mobile	2006	0	0	0	0	0	0	0
	Clearance:	0	0	0	0	0	0	0
	Clearance Rate:	0%	0%	0%	0%	0%	0%	0%
Faulkner University Montgomery	2006	0	0	0	0	0	0	0
	Clearance:	0	0	0	0	0	0	0
	Clearance Rate:	0%	0%	0%	0%	0%	0%	0%

<b>Colleges and Universities</b>		<b>Homicide</b>	<b>Rape</b>	<b>Robbery</b>	<b>Assault</b>	<b>Burglary</b>	<b>Larceny</b>	<b>Motor Vehicle Theft</b>
Jacksonville State University	2006	0	0	0	0	28	70	0
	Clearance:	0	0	0	0	2	6	0
	Clearance Rate:	0%	0%	0%	0%	7%	9%	0%
Troy State University	2006	0	0	0	1	31	113	1
	Clearance:	0	0	0	0	1	5	0
	Clearance Rate:	0%	0%	0%	0%	3%	4%	0%
University of Alabama at Huntsville	2006	0	2	0	0	11	95	0
	Clearance:	0	1	0	0	0	6	0
	Clearance Rate:	0%	50%	0%	0%	0%	6%	0%
University of Alabama	2006	0	2	5	3	87	283	4
	Clearance:	0	0	3	0	7	35	1
	Clearance Rate:	0%	0%	60%	0%	8%	12%	25%
University of Montevallo	2006	0	1	0	0	0	23	0
	Clearance:	0	0	0	0	0	0	0
	Clearance Rate:	0%	0%	0%	0%	0%	0%	0%
University of North Alabama	2006	N/A	N/A	N/A	N/A	N/A	N/A	N/A
	Clearance:	N/A	N/A	N/A	N/A	N/A	N/A	N/A
	Clearance Rate:							
University of South Alabama	2006	0	3	1	3	29	141	6
	Clearance:	0	3	0	1	0	6	3
	Clearance Rate:	0%	100%	0%	33%	0%	4%	50%

## County Data

---

Alabama is comprised of sixty-seven (67) counties, each averaging 756.8 square miles.

Incorporated and unincorporated areas not having a municipal police department are protected by the county sheriff and are included in his jurisdiction. Since UCR data deals with criminal activity in a particular geographic rather than with law enforcement agencies' activities, we do not intend, nor recommend, that this data be used to evaluate or compare one agency with another.

Due to diverse demographic characteristics, the county data will be presented in alphabetical order rather than by population strata. It will include reported crime and clearance data submitted by Alabama's 67 county sheriffs. County data does not include crime data submitted by municipal police departments contained within the county boundaries. The numbers in parentheses on the following pages denote the number of months the agency reported to UCR if it was less than twelve.

	Year	Homicide	Rape	Robbery	Assault	Burglary	Larceny	Motor Vehicle Theft
<b>County Sheriff's Offices</b>								
Autauga (19,128)	2006	0	2	4	27	120	215	40
	2005	0	5	6	10	131	200	42
	% Chng	0%	-60%	-33%	170%	-8%	8%	-5%
Baldwin (84,114)	2006	0	7	7	79	296	542	23
	2005	1	21	9	67	255	522	0
	% Chng	-100%	-67%	-22%	18%	16%	4%	100%
Barbour (10,526)	2006	N/A	N/A	N/A	N/A	N/A	N/A	N/A
	2005	0	3	1	14	29	45	6
	% Chng							
Bibb (12,514)	2006	0	1	1	13	26	46	6
	2005	0	2	0	14	38	48	7
	% Chng	0%	-50%	100%	-7%	-32%	-4%	-14%
Blount (45,021)	2006	1	6	3	35	150	241	34
	2005	0	14	6	83	400	488	124
	% Chng	100%	-57%	-50%	-58%	-63%	-51%	-73%
Bullock (7,681)	2006	0	1	2	29	59	56	0
	2005	0	3	3	30	61	54	0
	% Chng	0%	-67%	-33%	-3%	-3%	4%	0%
Butler (11,508)	2006	0	0	0	6	18	36	4
	2005	0	2	2	5	33	47	4
	% Chng	0%	-100%	-100%	20%	-45%	-23%	0%
Calhoun (52,899)	2006	1	11	4	14	330	359	8
	2005	0	13	6	18	280	595	11
	% Chng	100%	-15%	-33%	-22%	18%	-40%	-27%
Chambers (15,911)	2006	1	4	7	19	57	138	0
	2005	0	0	5	22	63	130	7
	% Chng	100%	100%	40%	-14%	-10%	6%	-100%
Cherokee (19,839)	2006	N/A	N/A	N/A	N/A	N/A	N/A	N/A
	2005	N/A	N/A	N/A	N/A	N/A	N/A	N/A
	% Chng							
Chilton (28,322)	2006	0	17	5	392	181	373	10
	2005	1	16	2	331	182	302	8
	% Chng	-100%	6%	150%	18%	-1%	24%	25%
Choctaw (12,311)	2006	N/A	N/A	N/A	N/A	N/A	N/A	N/A
	2005	N/A	N/A	N/A	N/A	N/A	N/A	N/A
	% Chng							
<b>County Sheriff's Offices</b>								
Clarke (15,837)	2006	N/A	N/A	N/A	N/A	N/A	N/A	N/A
	2005	0	2	1	28	49	64	1
	% Chng							
Clay (9,777)	2006	N/A	N/A	N/A	N/A	N/A	N/A	N/A
	2005	0	0	0	37	30	71	0
	% Chng							
Cleburne (10,778)	2006	0	1	2	24	78	121	23
	2005	1	1	5	13	88	147	40
	% Chng	-100%	0%	-60%	85%	-11%	-18%	-43%
Coffee (17,010)	2006	0	0	1	15	43	88	8
	2005	1	2	4	11	48	116	12
	% Chng	-100%	-100%	-75%	36%	-10%	-24%	-33%

	<b>Year</b>	<b>Homicide</b>	<b>Rape</b>	<b>Robbery</b>	<b>Assault</b>	<b>Burglary</b>	<b>Larceny</b>	<b>Motor Vehicle Theft</b>
Colbert (21,970)	2006	0	0	0	0	0	1	1
	2005	0	3	3	117	66	138	1
	% Chng	0%	-100%	-100%	-100%	-100%	-99%	0%
Conecuh (9,452)	2006	N/A	N/A	N/A	N/A	N/A	N/A	N/A
	2005	0	0	0	4	2	13	1
	% Chng							
Coosa (9,346)	2006	3	4	5	24	63	130	15
	2005	0	1	6	18	29	91	7
	% Chng	100%	300%	-17%	33%	117%	43%	114%
Covington (18,597)	2006	0	5	1	34	63	112	8
	2005	0	5	0	55	88	121	13
	% Chng	0%	0%	100%	-38%	-28%	-7%	-38%
Crenshaw (9,650)	2006	0	3	1	12	55	116	14
	2005	0	4	1	13	44	136	12
	% Chng	0%	-25%	0%	-8%	25%	-15%	17%
Cullman (62,569)	2006	2	18	8	90	415	923	144
	2005	2	18	11	70	511	924	134
	% Chng	0%	0%	-27%	29%	-19%	0%	7%
Dale (21,183)	2006	0	0	1	3	15	8	0
	2005	0	0	2	8	17	50	8
	% Chng	0%	0%	-50%	-63%	-12%	-84%	-100%
Dallas (25,191)	2006	1	3	1	3	60	26	7
	2005	0	4	7	12	135	69	11
	% Chng	100%	-25%	-86%	-75%	-56%	-62%	-36%
DeKalb (38,779)	2006	1	23	2	169	358	210	106
	2005	2	7	1	73	161	92	54
	% Chng	-50%	229%	100%	132%	122%	128%	96%
Elmore (45,360)	2006	2	13	9	20	209	422	28
	2005	1	13	10	7	214	400	30
	% Chng	100%	0%	-10%	186%	-2%	6%	-7%
Escambia (21,368)	2006	0	0	0	24	49	96	11
	2005	0	1	1	30	37	86	10
	% Chng	0%	-100%	-100%	-20%	32%	12%	10%
Etowah (30,804)	2006	3	2	0	0	76	116	16
	2005	0	0	0	2	63	152	34
	% Chng	100%	100%	0%	-100%	21%	-24%	-53%
Fayette (11,506)	2006	0	2	1	12	77	82	17
	2005	0	2	1	13	77	89	17
	% Chng	0%	0%	0%	-8%	0%	-8%	0%
Franklin (17,511)	2006	1	1	0	2	10	5	3
	2005	1	4	3	10	39	53	8
	% Chng	0%	-75%	-100%	-80%	-74%	-91%	-63%
Geneva (15,051)	2006	0	0	3	19	70	104	40
	2005	0	7	0	16	62	113	34
	% Chng	0%	-100%	100%	19%	13%	-8%	18%
Greene (7,932)	2006	2	2	11	48	53	97	22
	2005	0	0	1	30	59	54	11
	% Chng	100%	100%	1000%	60%	-10%	80%	100%



	<b>Year</b>	<b>Homicide</b>	<b>Rape</b>	<b>Robbery</b>	<b>Assault</b>	<b>Burglary</b>	<b>Larceny</b>	<b>Motor Vehicle Theft</b>
Hale (13,968)	2006	2	2	8	50	63	84	15
	2005	1	1	6	38	66	104	18
	% Chng	100%	100%	33%	32%	-5%	-19%	-17%
Henry (9,470)	2006	0	0	1	13	53	100	11
	2005	0	2	1	15	48	92	14
	% Chng	0%	-100%	0%	-13%	10%	9%	-21%
Houston (24,866)	2006	0	0	4	5	114	229	30
	2005	0	1	5	11	117	312	40
	% Chng	0%	-100%	-20%	-55%	-3%	-27%	-25%
Jackson (30,263)	2006	3	8	6	48	214	305	83
	2005	3	15	5	48	201	348	95
	% Chng	0%	-47%	20%	0%	6%	-12%	-13%
Jefferson (148,037)	2006	9	57	227	349	1,779	2,949	532
	2005	4	42	149	262	1,833	2,927	518
	% Chng	125%	36%	52%	33%	-3%	1%	3%
Lamar (9,972)	2006	0	0	0	0	2	3	0
	2005	0	0	0	1	16	22	5
	% Chng	0%	0%	0%	-100%	-88%	-86%	-100%
Lauderdale (48,016)	2006	N/A	N/A	N/A	N/A	N/A	N/A	N/A
	2005	0	6	8	15	52	129	6
	% Chng							
Lawrence (28,219)	2006	2	8	6	28	139	360	25
	2005	1	6	3	17	115	239	28
	% Chng	100%	33%	100%	65%	21%	51%	-11%
Lee (47,645)	2006	2	11	19	17	476	801	72
	2005	0	7	19	23	398	760	108
	% Chng	100%	57%	0%	-26%	20%	5%	-33%
Limestone (47,822)	2006	0	0	6	20	90	243	29
	2005	0	0	1	15	26	89	18
	% Chng	0%	0%	500%	33%	246%	173%	61%
Lowndes (10,959)	2006	1	3	11	29	119	20	6
	2005	1	4	16	36	133	13	10
	% Chng	0%	-25%	-31%	-19%	-11%	54%	-40%
Macon (10,149)	2006	0	2	0	19	108	94	30
	2005	0	1	7	33	71	75	35
	% Chng	0%	100%	-100%	-42%	52%	25%	-14%
Madison (92,317)	2006	1	25	52	206	797	1,623	259
	2005	4	23	54	149	744	1,498	202
	% Chng	-75%	9%	-4%	38%	7%	8%	28%
Marengo (11,583)	2006	0	0	3	15	57	65	8
	2005	1	0	0	8	54	53	10
	% Chng	-100%	0%	100%	88%	6%	23%	-20%
Marion (14,433)	2006	0	1	0	22	83	133	10
	2005	0	0	1	17	78	131	6
	% Chng	0%	100%	-100%	29%	6%	2%	67%
Marshall (44,366)	2006	0	5	0	31	144	307	24
	2005	N/A	N/A	N/A	N/A	N/A	N/A	N/A
	% Chng							

<b>County Sheriff's Offices</b>	<b>Year</b>	<b>Homicide</b>	<b>Rape</b>	<b>Robbery</b>	<b>Assault</b>	<b>Burglary</b>	<b>Larceny</b>	<b>Motor Vehicle Theft</b>
Mobile (90,914)	2006	5	17	63	105	843	1,413	281
	2005	6	19	42	129	782	1,238	194
	% Chng	-17%	-11%	50%	-19%	8%	14%	45%
Monroe (15,181)	2006	0	1	2	30	22	40	10
	2005	1	0	1	47	17	41	11
	% Chng	-100%	100%	100%	-36%	29%	-2%	-9%
Montgomery (21,686)	2006	N/A	N/A	N/A	N/A	N/A	N/A	N/A
	2005	N/A	N/A	N/A	N/A	N/A	N/A	N/A
	% Chng							
Morgan (40,689)	2006	2	1	3	21	181	159	33
	2005	0	3	4	21	204	138	14
	% Chng	100%	-67%	-25%	0%	-11%	15%	136%
Perry (6,481+B256)	2006	2	0	2	6	26	30	6
	2005	0	1	1	6	38	49	8
	% Chng	100%	-100%	100%	0%	-32%	-39%	-25%
Pickens (12,771)	2006	0	4	0	11	16	41	1
	2005	2	1	11	9	37	38	3
	% Chng	-100%	300%	-100%	22%	-57%	8%	-67%
Pike (13,498)	2006	0	0	1	4	32	49	5
	2005	0	0	1	6	21	48	2
	% Chng	0%	0%	0%	-33%	52%	2%	150%
Randolph (14,727)	2006	0	0	0	1	7	20	4
	2005	1	1	2	17	80	130	26
	% Chng	-100%	-100%	-100%	-94%	-91%	-85%	-85%
Russell (22,106)	2006	N/A	N/A	N/A	N/A	N/A	N/A	N/A
	2005	0	4	1	14	51	93	16
	% Chng							
St. Clair (35,839)	2006	1	9	1	29	102	191	28
	2005	0	7	1	45	116	298	23
	% Chng	100%	29%	0%	-36%	-12%	-36%	22%
Shelby (75,217)	2006	2	19	16	42	397	498	101
	2005	1	29	18	72	437	537	83
	% Chng	100%	-34%	-11%	-42%	-9%	-7%	22%
Sumter (8,198)	2006	N/A	N/A	N/A	N/A	N/A	N/A	N/A
	2005	N/A	N/A	N/A	N/A	N/A	N/A	N/A
	% Chng							
Talladega (38,152)	2006	1	1	2	3	31	45	5
	2005	0	5	4	56	165	383	49
	% Chng	100%	-80%	-50%	-95%	-81%	-88%	-90%
Tallapoosa (18,892)	2006	0	2	2	10	61	92	17
	2005	0	4	8	20	75	109	13
	% Chng	0%	-50%	-75%	-50%	-19%	-16%	31%
Tuscaloosa (64,427)	2006	5	31	21	198	593	1191	229
	2005	1	17	21	199	541	993	204
	% Chng	400%	82%	0%	-1%	10%	20%	12%
Walker (44,317)	2006	0	4	1	16	196	319	17
	2005	0	7	8	40	363	566	66
	% Chng	0%	-43%	-88%	-60%	-46%	-44%	-74%

	<b>Year</b>	<b>Homicide</b>	<b>Rape</b>	<b>Robbery</b>	<b>Assault</b>	<b>Burglary</b>	<b>Larceny</b>	<b>Motor Vehicle Theft</b>
Washington (15,977)	2006	N/A	N/A	N/A	N/A	N/A	N/A	N/A
	2005	0	0	0	2	13	7	2
	% Chng							
Wilcox (9,875)	2006	1	1	0	1	9	26	9
	2005	0	0	0	2	0	11	3
	% Chng	100%	100%	0%	-50%	0%	136%	200%
Winston (18,132)	2006	0	1	2	7	40	112	8
	2005	1	4	1	1	77	146	14
	% Chng	-100%	-75%	100%	600%	-48%	-23%	-43%

## Clearance Rates

---

A clearance is a measure of law enforcement activity whereby enough evidence is found to charge a suspect and take him into custody (an arrest) or when a crime is solved but no formal charges are brought against a suspect (clearance by exceptional means). The clearance rate is achieved by taking the number of offenses and dividing that number into the number of clearances.

$$\frac{\text{Clearances}}{\text{Reported Offenses}} = \text{Clearance Rate}$$

It is important to note that clearance data is reported on a monthly basis to UCR and, therefore, it is possible for an arrest made in one month to clear a crime committed in previous months or years.

<b>County Sheriff's Offices</b>	<b>Year</b>	<b>Homicide</b>	<b>Rape</b>	<b>Robbery</b>	<b>Assault</b>	<b>Burglary</b>	<b>Larceny</b>	<b>Motor Vehicle Theft</b>
Autauga (19,128)	2006	0	2	4	27	120	215	40
	2005	0	5	6	10	131	200	42
	% Chng	0%	-60%	-33%	170%	-8%	8%	-5%
Baldwin (84,114)	2006	0	7	7	79	296	542	23
	2005	1	21	9	67	255	522	0
	% Chng	-100%	-67%	-22%	18%	16%	4%	100%
Barbour (10,526)	2006	N/A	N/A	N/A	N/A	N/A	N/A	N/A
	2005	0	3	1	14	29	45	6
	% Chng							
Bibb (12,514)	2006	0	1	1	13	26	46	6
	2005	0	2	0	14	38	48	7
	% Chng	0%	-50%	100%	-7%	-32%	-4%	-14%
Blount (45,021)	2006	1	6	3	35	150	241	34
	2005	0	14	6	83	400	488	124
	% Chng	100%	-57%	-50%	-58%	-63%	-51%	-73%
Bullock (7,681)	2006	0	1	2	29	59	56	0
	2005	0	3	3	30	61	54	0
	% Chng	0%	-67%	-33%	-3%	-3%	4%	0%
Butler (11,508)	2006	0	0	0	6	18	36	4
	2005	0	2	2	5	33	47	4
	% Chng	0%	-100%	-100%	20%	-45%	-23%	0%
Calhoun (52,899)	2006	1	11	4	14	330	359	8
	2005	0	13	6	18	280	595	11
	% Chng	100%	-15%	-33%	-22%	18%	-40%	-27%
Chambers (15,911)	2006	1	4	7	19	57	138	0
	2005	0	0	5	22	63	130	7
	% Chng	100%	100%	40%	-14%	-10%	6%	-100%
Cherokee (19,839)	2006	N/A	N/A	N/A	N/A	N/A	N/A	N/A
	2005	N/A	N/A	N/A	N/A	N/A	N/A	N/A
	% Chng							
Chilton (28,322)	2006	0	17	5	392	181	373	10
	2005	1	16	2	331	182	302	8
	% Chng	-100%	6%	150%	18%	-1%	24%	25%
Choctaw (12,311)	2006	N/A	N/A	N/A	N/A	N/A	N/A	N/A
	2005	N/A	N/A	N/A	N/A	N/A	N/A	N/A
	% Chng							
Clarke (15,837)	2006	N/A	N/A	N/A	N/A	N/A	N/A	N/A
	2005	0	2	1	28	49	64	1
	% Chng							
Clay (9,777)	2006	N/A	N/A	N/A	N/A	N/A	N/A	N/A
	2005	0	0	0	37	30	71	0
	% Chng							
Cleburne (10,778)	2006	0	1	2	24	78	121	23
	2005	1	1	5	13	88	147	40
	% Chng	-100%	0%	-60%	85%	-11%	-18%	-43%
Coffee (17,010)	2006	0	0	1	15	43	88	8
	2005	1	2	4	11	48	116	12
	% Chng	-100%	-100%	-75%	36%	-10%	-24%	-33%

<b>County Sheriff's Offices</b>	<b>Year</b>	<b>Homicide</b>	<b>Rape</b>	<b>Robbery</b>	<b>Assault</b>	<b>Burglary</b>	<b>Larceny</b>	<b>Motor Vehicle Theft</b>
Colbert (21,970)	2006	0	0	0	0	0	1	1
	2005	0	3	3	117	66	138	1
	% Chng	0%	-100%	-100%	-100%	-100%	-99%	0%
Conecuh (9,452)	2006	N/A	N/A	N/A	N/A	N/A	N/A	N/A
	2005	0	0	0	4	2	13	1
	% Chng							
Coosa (9,346)	2006	3	4	5	24	63	130	15
	2005	0	1	6	18	29	91	7
	% Chng	100%	300%	-17%	33%	117%	43%	114%
Covington (18,597)	2006	0	5	1	34	63	112	8
	2005	0	5	0	55	88	121	13
	% Chng	0%	0%	100%	-38%	-28%	-7%	-38%
Crenshaw (9,650)	2006	0	3	1	12	55	116	14
	2005	0	4	1	13	44	136	12
	% Chng	0%	-25%	0%	-8%	25%	-15%	17%
Cullman (62,569)	2006	2	18	8	90	415	923	144
	2005	2	18	11	70	511	924	134
	% Chng	0%	0%	-27%	29%	-19%	0%	7%
Dale (21,183)	2006	0	0	1	3	15	8	0
	2005	0	0	2	8	17	50	8
	% Chng	0%	0%	-50%	-63%	-12%	-84%	-100%
Dallas (25,191)	2006	1	3	1	3	60	26	7
	2005	0	4	7	12	135	69	11
	% Chng	100%	-25%	-86%	-75%	-56%	-62%	-36%
DeKalb (38,779)	2006	1	23	2	169	358	210	106
	2005	2	7	1	73	161	92	54
	% Chng	-50%	229%	100%	132%	122%	128%	96%
Elmore (45,360)	2006	2	13	9	20	209	422	28
	2005	1	13	10	7	214	400	30
	% Chng	100%	0%	-10%	186%	-2%	6%	-7%
Escambia (21,368)	2006	0	0	0	24	49	96	11
	2005	0	1	1	30	37	86	10
	% Chng	0%	-100%	-100%	-20%	32%	12%	10%
Etowah (30,804)	2006	3	2	0	0	76	116	16
	2005	0	0	0	2	63	152	34
	% Chng	100%	100%	0%	-100%	21%	-24%	-53%
Fayette (11,506)	2006	0	2	1	12	77	82	17
	2005	0	2	1	13	77	89	17
	% Chng	0%	0%	0%	-8%	0%	-8%	0%
Franklin (17,511)	2006	1	1	0	2	10	5	3
	2005	1	4	3	10	39	53	8
	% Chng	0%	-75%	-100%	-80%	-74%	-91%	-63%
Geneva (15,051)	2006	0	0	3	19	70	104	40
	2005	0	7	0	16	62	113	34
	% Chng	0%	-100%	100%	19%	13%	-8%	18%
Greene (7,932)	2006	2	2	11	48	53	97	22
	2005	0	0	1	30	59	54	11
	% Chng	100%	100%	1000%	60%	-10%	80%	100%

County Sheriff's Offices	Year	Homicide	Rape	Robbery	Assault	Burglary	Larceny	Motor Vehicle Theft
Hale (13,968)	2006	2	2	8	50	63	84	15
	2005	1	1	6	38	66	104	18
	% Chng	100%	100%	33%	32%	-5%	-19%	-17%
Henry (9,470)	2006	0	0	1	13	53	100	11
	2005	0	2	1	15	48	92	14
	% Chng	0%	-100%	0%	-13%	10%	9%	-21%
Houston (24,866)	2006	0	0	4	5	114	229	30
	2005	0	1	5	11	117	312	40
	% Chng	0%	-100%	-20%	-55%	-3%	-27%	-25%
Jackson (30,263)	2006	3	8	6	48	214	305	83
	2005	3	15	5	48	201	348	95
	% Chng	0%	-47%	20%	0%	6%	-12%	-13%
Jefferson (148,037)	2006	9	57	227	349	1,779	2,949	532
	2005	4	42	149	262	1,833	2,927	518
	% Chng	125%	36%	52%	33%	-3%	1%	3%
Lamar (9,972)	2006	0	0	0	0	2	3	0
	2005	0	0	0	1	16	22	5
	% Chng	0%	0%	0%	-100%	-88%	-86%	-100%
Lauderdale (48,016)	2006	N/A	N/A	N/A	N/A	N/A	N/A	N/A
	2005	0	6	8	15	52	129	6
	% Chng							
Lawrence (28,219)	2006	2	8	6	28	139	360	25
	2005	1	6	3	17	115	239	28
	% Chng	100%	33%	100%	65%	21%	51%	-11%
Lee (47,645)	2006	2	11	19	17	476	801	72
	2005	0	7	19	23	398	760	108
	% Chng	100%	57%	0%	-26%	20%	5%	-33%
Limestone (47,822)	2006	0	0	6	20	90	243	29
	2005	0	0	1	15	26	89	18
	% Chng	0%	0%	500%	33%	246%	173%	61%
Lowndes (10,959)	2006	1	3	11	29	119	20	6
	2005	1	4	16	36	133	13	10
	% Chng	0%	-25%	-31%	-19%	-11%	54%	-40%
Macon (10,149)	2006	0	2	0	19	108	94	30
	2005	0	1	7	33	71	75	35
	% Chng	0%	100%	-100%	-42%	52%	25%	-14%
Madison (92,317)	2006	1	25	52	206	797	1,623	259
	2005	4	23	54	149	744	1,498	202
	% Chng	-75%	9%	-4%	38%	7%	8%	28%
Marengo (11,583)	2006	0	0	3	15	57	65	8
	2005	1	0	0	8	54	53	10
	% Chng	-100%	0%	100%	88%	6%	23%	-20%
Marion (14,433)	2006	0	1	0	22	83	133	10
	2005	0	0	1	17	78	131	6
	% Chng	0%	100%	-100%	29%	6%	2%	67%
Marshall (44,366)	2006	0	5	0	31	144	307	24
	2005	N/A	N/A	N/A	N/A	N/A	N/A	N/A
	% Chng							

<b>County Sheriff's Offices</b>	<b>Year</b>	<b>Homicide</b>	<b>Rape</b>	<b>Robbery</b>	<b>Assault</b>	<b>Burglary</b>	<b>Larceny</b>	<b>Motor Vehicle Theft</b>
Mobile (90,914)	2006	5	17	63	105	843	1,413	281
	2005	6	19	42	129	782	1,238	194
	% Chng	-17%	-11%	50%	-19%	8%	14%	45%
Monroe (15,181)	2006	0	1	2	30	22	40	10
	2005	1	0	1	47	17	41	11
	% Chng	-100%	100%	100%	-36%	29%	-2%	-9%
Montgomery (21,686)	2006	N/A	N/A	N/A	N/A	N/A	N/A	N/A
	2005	N/A	N/A	N/A	N/A	N/A	N/A	N/A
	% Chng							
Morgan (40,689)	2006	2	1	3	21	181	159	33
	2005	0	3	4	21	204	138	14
	% Chng	100%	-67%	-25%	0%	-11%	15%	136%
Perry (6,481+B256)	2006	2	0	2	6	26	30	6
	2005	0	1	1	6	38	49	8
	% Chng	100%	-100%	100%	0%	-32%	-39%	-25%
Pickens (12,771)	2006	0	4	0	11	16	41	1
	2005	2	1	11	9	37	38	3
	% Chng	-100%	300%	-100%	22%	-57%	8%	-67%
Pike (13,498)	2006	0	0	1	4	32	49	5
	2005	0	0	1	6	21	48	2
	% Chng	0%	0%	0%	-33%	52%	2%	150%
Randolph (14,727)	2006	0	0	0	1	7	20	4
	2005	1	1	2	17	80	130	26
	% Chng	-100%	-100%	-100%	-94%	-91%	-85%	-85%
Russell (22,106)	2006	N/A	N/A	N/A	N/A	N/A	N/A	N/A
	2005	0	4	1	14	51	93	16
	% Chng							
St. Clair (35,839)	2006	1	9	1	29	102	191	28
	2005	0	7	1	45	116	298	23
	% Chng	100%	29%	0%	-36%	-12%	-36%	22%
Shelby (75,217)	2006	2	19	16	42	397	498	101
	2005	1	29	18	72	437	537	83
	% Chng	100%	-34%	-11%	-42%	-9%	-7%	22%
Sumter (8,198)	2006	N/A	N/A	N/A	N/A	N/A	N/A	N/A
	2005	N/A	N/A	N/A	N/A	N/A	N/A	N/A
	% Chng							
Talladega (38,152)	2006	1	1	2	3	31	45	5
	2005	0	5	4	56	165	383	49
	% Chng	100%	-80%	-50%	-95%	-81%	-88%	-90%
Tallapoosa (18,892)	2006	0	2	2	10	61	92	17
	2005	0	4	8	20	75	109	13
	% Chng	0%	-50%	-75%	-50%	-19%	-16%	31%
Tuscaloosa (64,427)	2006	5	31	21	198	593	1191	229
	2005	1	17	21	199	541	993	204
	% Chng	400%	82%	0%	-1%	10%	20%	12%
Walker (44,317)	2006	0	4	1	16	196	319	17
	2005	0	7	8	40	363	566	66
	% Chng	0%	-43%	-88%	-60%	-46%	-44%	-74%



<b>County Sheriff's Offices</b>	<b>Year</b>	<b>Homicide</b>	<b>Rape</b>	<b>Robbery</b>	<b>Assault</b>	<b>Burglary</b>	<b>Larceny</b>	<b>Motor Vehicle Theft</b>
Washington (15,977)	2006	N/A	N/A	N/A	N/A	N/A	N/A	N/A
	2005	0	0	0	2	13	7	2
	% Chng							
Wilcox (9,875)	2006	1	1	0	1	9	26	9
	2005	0	0	0	2	0	11	3
	% Chng	100%	100%	0%	-50%	0%	136%	200%
Winston (18,132)	2006	0	1	2	7	40	112	8
	2005	1	4	1	1	77	146	14
	% Chng	-100%	-75%	100%	600%	-48%	-23%	-43%